

**OGC® DOCUMENT: 15-045R7**

External identifier of this OGC® document: [http://www.opengis.net/doc/IS/WCS\\_application-profile\\_metocean/1.0](http://www.opengis.net/doc/IS/WCS_application-profile_metocean/1.0)

**OGC®**  
Making location count.

# OGC METOCEAN APPLICATION PROFILE FOR WCS2.1: PART 0 METOCEAN METADATA

---

**STANDARD**  
Implementation

**APPROVED**

**Version:** 1.0

**Submission Date:** 2019-07-15

**Approval Date:** 2019-12-16

**Publication Date:** 2021-03-22

**Editor:** Peter Trevelyan, Paul Hershberg, Steve Olson

**Warning:** This document is an OGC Member approved international standard. This document is available on a royalty free, non-discriminatory basis. Recipients of this document are invited to submit, with their comments, notification of any relevant patent rights of which they are aware and to provide supporting documentation.

## License Agreement

Permission is hereby granted by the Open Geospatial Consortium, (“Licensor”), free of charge and subject to the terms set forth below, to any person obtaining a copy of this Intellectual Property and any associated documentation, to deal in the Intellectual Property without restriction (except as set forth below), including without limitation the rights to implement, use, copy, modify, merge, publish, distribute, and/or sublicense copies of the Intellectual Property, and to permit persons to whom the Intellectual Property is furnished to do so, provided that all copyright notices on the intellectual property are retained intact and that each person to whom the Intellectual Property is furnished agrees to the terms of this Agreement.

If you modify the Intellectual Property, all copies of the modified Intellectual Property must include, in addition to the above copyright notice, a notice that the Intellectual Property includes modifications that have not been approved or adopted by LICENSOR.

THIS LICENSE IS A COPYRIGHT LICENSE ONLY, AND DOES NOT CONVEY ANY RIGHTS UNDER ANY PATENTS THAT MAY BE IN FORCE ANYWHERE IN THE WORLD. THE INTELLECTUAL PROPERTY IS PROVIDED “AS IS”, WITHOUT WARRANTY OF ANY KIND, EXPRESS OR IMPLIED, INCLUDING BUT NOT LIMITED TO THE WARRANTIES OF MERCHANTABILITY, FITNESS FOR A PARTICULAR PURPOSE, AND NONINFRINGEMENT OF THIRD PARTY RIGHTS. THE COPYRIGHT HOLDER OR HOLDERS INCLUDED IN THIS NOTICE DO NOT WARRANT THAT THE FUNCTIONS CONTAINED IN THE INTELLECTUAL PROPERTY WILL MEET YOUR REQUIREMENTS OR THAT THE OPERATION OF THE INTELLECTUAL PROPERTY WILL BE UNINTERRUPTED OR ERROR FREE. ANY USE OF THE INTELLECTUAL PROPERTY SHALL BE MADE ENTIRELY AT THE USER’S OWN RISK. IN NO EVENT SHALL THE COPYRIGHT HOLDER OR ANY CONTRIBUTOR OF INTELLECTUAL PROPERTY RIGHTS TO THE INTELLECTUAL PROPERTY BE LIABLE FOR ANY CLAIM, OR ANY DIRECT, SPECIAL, INDIRECT OR CONSEQUENTIAL DAMAGES, OR ANY DAMAGES WHATSOEVER RESULTING FROM ANY ALLEGED INFRINGEMENT OR ANY LOSS OF USE, DATA OR PROFITS, WHETHER IN AN ACTION OF CONTRACT, NEGLIGENCE OR UNDER ANY OTHER LEGAL THEORY, ARISING OUT OF OR IN CONNECTION WITH THE IMPLEMENTATION, USE, COMMERCIALIZATION OR PERFORMANCE OF THIS INTELLECTUAL PROPERTY.

This license is effective until terminated. You may terminate it at any time by destroying the Intellectual Property together with all copies in any form. The license will also terminate if you fail to comply with any term or condition of this Agreement. Except as provided in the following sentence, no such termination of this license shall require the termination of any third party end-user sublicense to the Intellectual Property which is in force as of the date of notice of such termination. In addition, should the Intellectual Property, or the operation of the Intellectual Property, infringe, or in LICENSOR’s sole opinion be likely to infringe, any patent, copyright, trademark or other right of a third party, you agree that LICENSOR, in its sole discretion, may terminate this license without any compensation or liability to you, your licensees or any other party. You agree upon termination of any kind to destroy or cause to be destroyed the Intellectual Property together with all copies in any form, whether held by you or by any third party.

Except as contained in this notice, the name of LICENSOR or of any other holder of a copyright in all or part of the Intellectual Property shall not be used in advertising or otherwise to promote the sale, use or other dealings in this Intellectual Property without prior written authorization of LICENSOR or such copyright holder. LICENSOR is and shall at all times be the sole entity that may authorize you or any third party to use certification marks, trademarks or other special designations to indicate compliance with any LICENSOR standards or specifications. This Agreement is governed by the laws of the Commonwealth of Massachusetts. The application to this Agreement of the United Nations Convention on Contracts for the International Sale of Goods is hereby expressly excluded. In the event any provision of this Agreement shall be deemed unenforceable, void or invalid, such provision shall be modified so as to make it valid and enforceable, and as so modified the entire Agreement shall remain in full force and effect. No decision, action or inaction by LICENSOR shall be construed to be a waiver of any rights or remedies available to it.

None of the Intellectual Property or underlying information or technology may be downloaded or otherwise exported or reexported in violation of U.S. export laws and regulations. In addition, you are responsible for complying with any local laws in your jurisdiction which may impact your right to import, export or use the Intellectual Property, and you represent that you have complied with any regulations or registration procedures required by applicable law to make this license enforceable.

Suggested additions, changes and comments on this standard are welcome and encouraged. Such suggestions may be submitted using the online change request form on OGC web site: [http://portal.opengeospatial.org/public\\_ogc/change\\_request.php](http://portal.opengeospatial.org/public_ogc/change_request.php)

## Copyright notice

Copyright © 2021 Open Geospatial Consortium  
To obtain additional rights of use, visit <http://www.ogc.org/legal/>

## Note

Attention is drawn to the possibility that some of the elements of this document may be the subject of patent rights. The Open Geospatial Consortium shall not be held responsible for identifying any or all such patent rights.

Recipients of this document are requested to submit, with their comments, notification of any relevant patent claims or other intellectual property rights of which they may be aware that might be infringed by any implementation of the standard set forth in this document, and to provide supporting documentation.

# CONTENTS

I. ABSTRACT .....	vii
II. KEYWORDS .....	vii
III. PREFACE .....	viii
IV. SECURITY CONSIDERATIONS .....	ix
V. SUBMITTING ORGANIZATIONS .....	x
VI. SUBMITTERS .....	x
1. SCOPE .....	2
2. CONFORMANCE .....	4
3. NORMATIVE REFERENCES .....	8
4. TERMS AND DEFINITIONS .....	11
5. CONVENTIONS .....	15
5.1. Abbreviated terms .....	15
5.2. Schema language .....	15
5.3. UML notation .....	15
6. VOCABULARIES .....	18
7. NON-NORMATIVE (INFORMATIVE) MATERIAL .....	20
7.1. WCS2.1 .....	20
7.2. Key Concepts .....	21
7.3. Coverages .....	22
7.4. Groups and Collections .....	25
7.5. Time Dependant data (from WMS Best Practice OGC document:12-111r1) .....	27
7.6. Result Mask .....	29
7.7. MetOcean Profile and GetCapabilities .....	30
7.8. The basic Observation type .....	30
7.9. MetOcean Observation metadata mapping to the Observations and Measurements model .....	31
8. COVERAGECOLLECTION DATA MODEL .....	34
8.1. Requirements Class covcoll-offering .....	34
8.2. Requirement class overview .....	35

9. METOCEAN APPLICATION PROFILE UML & REQUIREMENTS (NORMATIVE)	38
9.1. Requirements class: metOcean-observation-specialisation	38
9.2. Requirements class: simulation-process-metadata	43
9.3. Requirements class: result-mask	49
9.4. Requirements class: getCapabilities-metOcean-extension	51
9.5. Requirements class: getCapabilities-coverageSummary	54
9.6. Requirements class: getCapabilities-coverageCollectionSummary	58
9.7. Requirements class: getCapabilities-groups	61
9.8. Requirements Class: describeCoverageCollection	67
9.9. Requirements Class: describeCoverageCollection-protocol-binding	75
9.10. Requirements Class: describeCoverageCollection-get-kvp	76
9.11. Requirements Class: describeCoverageCollection-post-xml	77
9.12. Requirements Class: describeCoverageCollection-soap	78
9.13. Requirements class: metoceanDescribeCoverage	79
ANNEX A (NORMATIVE) CONFORMANCE CLASS ABSTRACT TEST SUITE (NORMATIVE)	83
A.1. Conformance class: covcoll-offering	83
A.2. Conformance class: metOcean-observation-specialisation	85
A.3. Conformance class: simulation-process-metadata	88
A.4. Conformance class: result-mask	90
A.5. Conformance class: getCapabilities-metOcean-extension	91
A.6. Conformance class: getCapabilities-coverageSummary	94
A.7. Conformance class: GetCapabilities-coverageCollectionSummary	96
A.8. Conformance class: GetCapabilities-groups	98
A.9. Conformance class: DescribeCoverageCollection	102
A.10. Conformance class: DescribeCoverageCollection-protocol-binding	105
A.11. Conformance class: DescribeCoverageCollection-get-kvp	106
A.12. Conformance class: DescribeCoverageCollection-post-xml	108
A.13. Conformance class: DescribeCoverageCollection-soap	110
A.14. Conformance class: metoceanDescribeCoverage	112
A.15. Example of a MetOceanDescribeCoverage response	114
ANNEX B (INFORMATIVE) REVISION HISTORY	116
BIBLIOGRAPHY	118

## LIST OF TABLES

Table 1 – Summary of vocabularies within this standard	18
Table 2 – METOCEAN::CoverageOfferings components	36
Table 3 – COVCOLL::OfferedCoverageCollection components	36

Table 4 – METOCEAN::MetOceanObservation properties .....	40
Table 5 – METOCEAN::ObservedProperties .....	42
Table 6 – METOCEAN::SimulationProcessDomain Properties .....	42
Table 7 – METOCEAN::Footprint .....	42
Table 8 – METCE::Process .....	43
Table 9 – OM::NamedValue .....	43
Table 10 – METOCEAN::SimulationProcessMetadata Properties .....	45
Table 11 – METOCEAN::DisciplineCode code items .....	46
Table 12 – METOCEAN::TypeOfDataCode code items .....	47
Table 13 – METOCEAN::SignificanceOfReferenceTimeCode code Items .....	47
Table 14 – METOCEAN::ProductionStatusCode code Items .....	48
Table 15 – METOCEAN::TypeOfCalendarCode code Items .....	48
Table 16 – METOCEAN::ResultMask .....	51
Table 17 – METOCEAN::Parameter Mask .....	51
Table 18 – WCS::Extension properties .....	56
Table 19 – METOCEAN::GetCapabilitiesMetOceanExtension properties .....	56
Table 20 – METOCEAN::CoverageSummary properties .....	57
Table 21 – METOCEAN::AdditionalMetadata properties .....	57
Table 22 – Values for OWS::Constraint elements .....	58
Table 23 – METOCEAN::GetCapabilitiesMetOceanExtension properties .....	60
Table 24 – COVCOLL::CoverageCollectionSummary properties .....	60
Table 25 – METOCEAN::GetCapabilitiesMetOceanExtension properties .....	64
Table 26 – METOCEAN::Group properties .....	64
Table 27 – METOCEAN::SimulationCollection properties .....	65
Table 28 – METOCEAN::SimulationMember properties .....	65
Table 29 – COVCOLL::DescribeCoverageCollection request components .....	69
Table 30 – Exception codes for DescribeCoverage operation .....	71
Table 31 – COVCOLL::CoverageCollectionDescription components .....	73
Table 32 – WCS::CoverageSummary additional components .....	73
Table 33 – COVCOLL::CoverageDescription .....	74
Table 34 – COVCOLL::CoverageCollectionSummary properties .....	74
Table 35 – Coverage Sub-Type definition .....	74
Table 36 – COVCOLL::DescribeCoverageCollection request URL encoding .....	77
Table 37 – CIS::Extension properties .....	81
Table 38 – METOCEAN::CoverageMetadata properties .....	81

## LIST OF FIGURES

---

Figure 1 – WCS CoverageDescriptions UML class diagram .....	21
---	----

Figure 2 – Diagram denoting the visualization of a stack of 2D coverages as one true 4D coverage object .....	23
Figure 3 – UML Diagram representing the coverage model (CIS1.1). .....	24
Figure 4 – An example of a set of groups and coverage collections .....	26
Figure 5 – Result Mask Diagram representing the irregularity of the time and vertical axes and the sparsity of the output in the coverage model .....	29
Figure 6 – Relationship of CoverageCollection resources with CoverageOffer .....	35
Figure 7 – MetOceanObservationSpecialisation UML class diagram .....	39
Figure 8 – MetOceanObservationSpecialisation UML class diagram .....	44
Figure 9 – ResultMask UML class diagram .....	50
Figure 10 – GetCapabilitiesExtension UML class diagram .....	53
Figure 11 – GetCapabilitiesCoverageSummary UML class diagram .....	55
Figure 12 – GetCapabilitiesCoverageCollectionSummary UML class diagram .....	59
Figure 13 – GetCapabilitiesGroups UML class diagram .....	63
Figure 14 – DescribeCoverageCollection request UML class diagram .....	69
Figure 15 – CoverageCollectionDescription UML class diagram .....	72
Figure 16 – CoverageDescriptions UML class diagram .....	80
Figure A.1 .....	114



## ABSTRACT

---

This document defines a MetOcean Metadata profile consisting of an information model and an XML encoding for the following three operations:

- a) *GetCapabilities* - a WCS server describes the services and operations via a GetCapabilities document.
- b) *DescribeCoverage* - a WCS server describes the contents of a specific coverage via a DescribeCoverage document.
- c) *DescribeCoverageCollection* – a WCS server describes the contents of a specific coverage collection via a DescribeCoverageCollection document.

Metadata and vocabularies are defined that provide interoperability of these operations and documents using common semantics. The information model proposed supports MetOcean specific concepts, but these may be useful in other communities.



## KEYWORDS

---

The following are keywords to be used by search engines and document catalogues.

ogcdoc, OGC document, WCS, coverage, collection, meteorology, oceanography, NWP, analysis, result mask, observation, measurement, simulation, O&M and MetOcean



## PREFACE

---

Attention is drawn to the possibility that some of the elements of this document may be the subject of patent rights. The Open Geospatial Consortium shall not be held responsible for identifying any or all such patent rights.

Recipients of this document are requested to submit, with their comments, notification of any relevant patent claims or other intellectual property rights of which they may be aware that might be infringed by any implementation of the standard set forth in this document, and to provide supporting documentation.





## SECURITY CONSIDERATIONS

---

No security considerations have been made for this standard.



## SUBMITTING ORGANIZATIONS

---

The following organizations submitted this Document to the Open Geospatial Consortium (OGC):

- Met Office, UK
- National Weather Service (NOAA), US



## SUBMITTERS

---

All questions regarding this submission should be directed to the editor or the submitters:

NAME	AFFILIATION
Peter Trevelyan	Met Office, UK
Paul Hershberg	National Oceanic and Atmospheric Administration (NOAA) National Weather Service (NWS)
Steve Olson	National Oceanic and Atmospheric Administration (NOAA) National Weather Service (NWS)

1

# SCOPE

---

# 1

## SCOPE

---

The purpose of this Met Ocean profile of WCS2.1 is to define the metadata returned in the response documents resulting from the WCS2.1 operations: GetCapabilities, and DescribeCoverage; for use within the meteorological and oceanographic communities. It also defines the new operation DescribeCoverageCollection.

This work has been done by members of the OGC MetOcean Domain Working Group.

2

# CONFORMANCE

---

## CONFORMANCE

---

This standard defines:

- A MetOcean application profile that outlines the MetOcean specific metadata to be part of the DescribeCoverage response.
- An amended GetCapabilities operation whose response provides a means of grouping together coverages and coverage collections such that the response document can reflect a user defined hierarchy. A client application may request this information about CoverageCollection resources in a *GetCapabilities* response by specifying the token, in the Sections element of the GetCapabilities request (See section 9.5, 9.6, 9.7 for details).
- A new operation “DescribeCoverageCollection” that is used to list the coverages contained within a “CoverageCollection” including the respective bindings.
- The conformance classes that describe the CoverageCollection data model.

Conformance with this standard shall be checked using all the relevant tests specified in Annex A (normative) of this document. The framework, concepts, and methodology for testing, and the criteria to be achieved to claim conformance are specified in the OGC Compliance Testing Policies and Procedures and the OGC Compliance Testing web site<sup>1</sup>.

In order to conform to this OGC™ interface standard, a software implementation shall choose to implement:

a) <http://cite.opengeospatial.org/>

b) Any one of the conformance levels specified in Annex A (normative).

All requirements-classes and conformance-classes described in this document are owned by the standard(s) identified.

Requirements and conformance test URIs defined in this document are relative to:

[http://www.opengis.net/spec/WCS\\_application-profile\\_metocean/1.0/](http://www.opengis.net/spec/WCS_application-profile_metocean/1.0/)

This document establishes the following requirements and conformance classes:-

**covcoll-offering of** URI [http://www.opengis.net/spec/WCS\\_application-profile\\_metocean/1.0/req/covcoll-offering](http://www.opengis.net/spec/WCS_application-profile_metocean/1.0/req/covcoll-offering) defining covcoll-offering at a conceptual level in 8.1; the corresponding conformance class is covcoll-offering with URI [http://www.opengis.net/spec/WCS\\_application-profile\\_metocean/1.0/conf/covcoll-offering](http://www.opengis.net/spec/WCS_application-profile_metocean/1.0/conf/covcoll-offering) . See A.1.

**metOcean-observation-specialisation of** URI [http://www.opengis.net/spec/WCS\\_application-profile\\_metocean/1.0/req/metOcean-observation-specialisation](http://www.opengis.net/spec/WCS_application-profile_metocean/1.0/req/metOcean-observation-specialisation) defining the metOcean-

---

<sup>1</sup>[https://portal.opengeospatial.org/files/?artifact\\_id=55234](https://portal.opengeospatial.org/files/?artifact_id=55234)

observation-specialisation at a conceptual level in clause 9.1; the corresponding conformance class is metOcean-observation-specialisation with URI [http://www.opengis.net/spec/WCS\\_application-profile\\_metocean/1.0/conf/metOcean-observation-specialisation](http://www.opengis.net/spec/WCS_application-profile_metocean/1.0/conf/metOcean-observation-specialisation) . See A.2.

***simulation-process-metadata*** of URI [http://www.opengis.net/spec/WCS\\_application-profile\\_metocean/1.0/req/simulation-process-metadata](http://www.opengis.net/spec/WCS_application-profile_metocean/1.0/req/simulation-process-metadata) defining the simulation-process-metadata at a conceptual level in clause 9.2; the corresponding conformance class is simulation-process-metadata [http://www.opengis.net/spec/WCS\\_application-profile\\_metocean/1.0/conf/simulation-process-metadata](http://www.opengis.net/spec/WCS_application-profile_metocean/1.0/conf/simulation-process-metadata) . See A.3.

***result-mask*** of URI [http://www.opengis.net/spec/WCS\\_application-profile\\_metocean/1.0/req/result-mask](http://www.opengis.net/spec/WCS_application-profile_metocean/1.0/req/result-mask) defining the result-mask at a conceptual level in clause 9.3; the corresponding conformance class is result-mask [http://www.opengis.net/spec/WCS\\_application-profile\\_metocean/1.0/conf/result-mask](http://www.opengis.net/spec/WCS_application-profile_metocean/1.0/conf/result-mask) . See A.4.

***getCapabilities-metOcean-extension*** of URI [http://www.opengis.net/spec/WCS\\_application-profile\\_metocean/1.0/req/getCapabilities-metOcean-extension](http://www.opengis.net/spec/WCS_application-profile_metocean/1.0/req/getCapabilities-metOcean-extension) defining the getCapabilities-metOcean-extension in clause 9.4 the corresponding conformance class [http://www.opengis.net/spec/WCS\\_application-profile\\_metocean/1.0/conf/getCapabilities-metOcean-extension](http://www.opengis.net/spec/WCS_application-profile_metocean/1.0/conf/getCapabilities-metOcean-extension) . See A.5.

***getCapabilities-coverageSummary*** of URI [http://www.opengis.net/spec/WCS\\_application-profile\\_metocean/1.0/req/getCapabilities-coverageSummary](http://www.opengis.net/spec/WCS_application-profile_metocean/1.0/req/getCapabilities-coverageSummary) defining the getCapabilities-coverageSummary response in clause 9.5 the corresponding conformance class with URI [http://www.opengis.net/spec/WCS\\_application-profile\\_metocean/1.0/conf/getCapabilities-coverageSummary](http://www.opengis.net/spec/WCS_application-profile_metocean/1.0/conf/getCapabilities-coverageSummary) . See A.6.

***getCapabilities-coverageCollectionSummary*** of URI [http://www.opengis.net/spec/WCS\\_application-profile\\_metocean/1.0/req/getCapabilities-coverageCollectionSummary](http://www.opengis.net/spec/WCS_application-profile_metocean/1.0/req/getCapabilities-coverageCollectionSummary) defining the getCapabilities-coverageCollectionSummary response in clause 9.6 the corresponding conformance class with URI [http://www.opengis.net/spec/WCS\\_application-profile\\_metocean/1.0/conf/getCapabilities-coverageCollectionSummary](http://www.opengis.net/spec/WCS_application-profile_metocean/1.0/conf/getCapabilities-coverageCollectionSummary) . See A.7.

***getCapabilities-groups*** of URI [http://www.opengis.net/spec/WCS\\_application-profile\\_metocean/1.0/req/getCapabilities-groups](http://www.opengis.net/spec/WCS_application-profile_metocean/1.0/req/getCapabilities-groups) defining the getCapabilities-groups response in clause 9.7 the corresponding conformance class with URI [http://www.opengis.net/spec/WCS\\_application-profile\\_metocean/1.0/conf/getCapabilities-groups](http://www.opengis.net/spec/WCS_application-profile_metocean/1.0/conf/getCapabilities-groups) . See A.8.

***describeCoverageCollection*** of URI [http://www.opengis.net/spec/WCS\\_application-profile\\_metocean/1.0/req/describeCoverageCollection](http://www.opengis.net/spec/WCS_application-profile_metocean/1.0/req/describeCoverageCollection) defining the describeCoverageCollection response in clause 9.8 the corresponding conformance class with URI [http://www.opengis.net/spec/WCS\\_application-profile\\_metocean/1.0/conf/describeCoverageCollection](http://www.opengis.net/spec/WCS_application-profile_metocean/1.0/conf/describeCoverageCollection) . See A.9.

***describeCoverageCollection-protocol-binding*** of URI [http://www.opengis.net/spec/WCS\\_application-profile\\_metocean/1.0/req/describeCoverageCollection-protocol-binding](http://www.opengis.net/spec/WCS_application-profile_metocean/1.0/req/describeCoverageCollection-protocol-binding) defining the describeCoverageCollection-protocol-binding on the conceptual level in clause 9.9 the corresponding conformance class is offering with URI [http://www.opengis.net/spec/WCS\\_application-profile\\_metocean/1.0/conf/describeCoverageCollection-protocol-binding](http://www.opengis.net/spec/WCS_application-profile_metocean/1.0/conf/describeCoverageCollection-protocol-binding) . See A.10.

***describeCoverageCollection-get-kvp*** of URI [http://www.opengis.net/spec/WCS\\_application-profile\\_metocean/1.0/req/describeCoverageCollection-get-kvp](http://www.opengis.net/spec/WCS_application-profile_metocean/1.0/req/describeCoverageCollection-get-kvp) defining describeCoverageCollection-get-kvp on the conceptual level in clause 9.10 the corresponding

conformance class is offering with URI [http://www.opengis.net/spec/WCS\\_application-profile\\_metocean/1.0/conf/describeCoverageCollection-get-kvp](http://www.opengis.net/spec/WCS_application-profile_metocean/1.0/conf/describeCoverageCollection-get-kvp) . See A.11.

***describeCoverageCollection-post-xml*** of URI [http://www.opengis.net/spec/WCS\\_application-profile\\_metocean/1.0/req/describeCoverageCollection-post-xml](http://www.opengis.net/spec/WCS_application-profile_metocean/1.0/req/describeCoverageCollection-post-xml) defining describeCoverageCollection-post-xml on the conceptual level in clause 9.11 the corresponding conformance class is offering with URI [http://www.opengis.net/spec/WCS\\_application-profile\\_metocean/1.0/conf/describeCoverageCollection-post-xml](http://www.opengis.net/spec/WCS_application-profile_metocean/1.0/conf/describeCoverageCollection-post-xml) . See A.12.

***describeCoverageCollection-soap*** of URI [http://www.opengis.net/spec/WCS\\_application-profile\\_metocean/1.0/req/describeCoverageCollection-soap](http://www.opengis.net/spec/WCS_application-profile_metocean/1.0/req/describeCoverageCollection-soap) defining describeCoverageCollection-soap on the conceptual level in clause 9.12 the corresponding conformance class is offering with URI [http://www.opengis.net/spec/WCS\\_application-profile\\_metocean/1.0/conf/describeCoverageCollection-soap](http://www.opengis.net/spec/WCS_application-profile_metocean/1.0/conf/describeCoverageCollection-soap) . See A.13.

***metoceanDescribeCoverage*** of URI [http://www.opengis.net/spec/WCS\\_application-profile\\_metocean/1.0/req/describeCoverage](http://www.opengis.net/spec/WCS_application-profile_metocean/1.0/req/describeCoverage) defining the describeCoverage response in 9.13, the corresponding conformance class with URI [http://www.opengis.net/spec/WCS\\_application-profile\\_metocean/1.0/conf/describeCoverage](http://www.opengis.net/spec/WCS_application-profile_metocean/1.0/conf/describeCoverage) . See A.14.



3

# NORMATIVE REFERENCES

---

## NORMATIVE REFERENCES

---

The following documents are referred to in the text in such a way that some or all of their content constitutes requirements of this document. For dated references, only the edition cited applies. For undated references, the latest edition of the referenced document (including any amendments) applies.

Policy SWG: OGC 08-131r3, *The Specification Model – Standard for Modular specifications*. Open Geospatial Consortium (2009). [https://portal.ogc.org/files/?artifact\\_id=34762&version=2](https://portal.ogc.org/files/?artifact_id=34762&version=2)

ISO: ISO/TS 19103:2005, *Geographic information – Conceptual schema language*. International Organization for Standardization, Geneva (2005). <https://www.iso.org/standard/37800.html>

ISO: ISO 8601:2004, *Data elements and interchange formats – Information interchange – Representation of dates and times*. International Organization for Standardization, Geneva (2004). <https://www.iso.org/standard/40874.html>

ISO: ISO 19107:2019, *Geographic information – Spatial schema*. International Organization for Standardization, Geneva (2019). <https://www.iso.org/standard/66175.html>

ISO: ISO 19111:2007, *Geographic information – Spatial referencing by coordinates*. International Organization for Standardization, Geneva (2007). <https://www.iso.org/standard/41126.html>

ISO: ISO 19123:2005, *Geographic information – Schema for coverage geometry and functions*. International Organization for Standardization, Geneva (2005). <https://www.iso.org/standard/40121.html>

ISO: ISO 19115-1:2014, *Geographic information – Metadata – Part 1: Fundamentals*. International Organization for Standardization, Geneva (2014). <https://www.iso.org/standard/53798.html>

ISO: ISO 19156:2011, *Geographic information – Observations and measurements*. International Organization for Standardization, Geneva (2011). <https://www.iso.org/standard/32574.html>

ISO: ISO 19136:2007, *Geographic information – Geography Markup Language (GML)*. International Organization for Standardization, Geneva (2007). <https://www.iso.org/standard/32554.html>

Peter Baumann: OGC 17-089r1, *OGC Web Coverage Service (WCS) 2.1 Interface Standard – Core*. Open Geospatial Consortium (2018). <http://docs.opengeospatial.org/is/17-089r1/17-089r1.html>

Marie-Françoise Voidrot-Martinez, Chris Little, Jürgen Seib, Roy Ladner, Adrian Custer, Jeff de La B: OGC 12-111r1, *OGC Best Practice for using Web Map Services (WMS) with Time-Dependent or Elevation-Dependent Data*. Open Geospatial Consortium (2014). [https://portal.ogc.org/files/?artifact\\_id=56394](https://portal.ogc.org/files/?artifact_id=56394)

Simon Cox: OGC 10-025r1, *Observations and Measurements – XML Implementation*. Open Geospatial Consortium (2011). [https://portal.ogc.org/files/?artifact\\_id=41510](https://portal.ogc.org/files/?artifact_id=41510)

Alexandre Robin: OGC 08-094r1, *OGC® SWE Common Data Model Encoding Standard*. Open Geospatial Consortium (2011). [https://portal.ogc.org/files/?artifact\\_id=41157](https://portal.ogc.org/files/?artifact_id=41157)

Peter Baumann, Eric Hirschorn, Joan Masó: OGC 09-146r8, *OGC Coverage Implementation Schema with Corrigendum*. Open Geospatial Consortium (2019). <http://docs.opengeospatial.org/is/09-146r8/09-146r8.html>

Arliss Whiteside Jim Greenwood : OGC 06-121r9, *OGC Web Service Common Implementation Specification*. Open Geospatial Consortium (2010). [https://portal.ogc.org/files/?artifact\\_id=38867](https://portal.ogc.org/files/?artifact_id=38867)

UCUM: Unified Code for Units of Measure (UCUM) – Version 1.9, 2013, <http://unitsofmeasure.org/>

OMG UML 2.5.1, *Unified Modeling Language*. (2017). <https://www.omg.org/spec/UML/2.5.1/>

W3C: Extensible Mark-up Language (XML) – Version 1.0 (Fifth Edition), August 2008

W3C: XML Schema – Version 1.0 (Second Edition), October 2004



4

# TERMS AND DEFINITIONS

---

## TERMS AND DEFINITIONS

---

For the purposes of this document, the following terms and definitions apply.

This document uses the terms defined in Sub-clause 5.3 of [OGC 06-121r8], which is based on the ISO/IEC Directives, Part 2, Rules for the structure and drafting of International Standards. In particular, the word “shall” (not “must”) is the verb form used to indicate a requirement to be strictly followed to conform to this standard.

This document also uses terms defined in the OGC Standard for Modular specifications (OGC 08-131r3), also known as the ‘ModSpec’. The definitions of terms such as standard, specification, requirement, and conformance test are provided in the ModSpec.

For the purposes of this document, the following additional terms and definitions apply. There is some variation in the specific use of some technical terms within the meteorological domain. We have attempted to follow common usage, referring where possible to the WMO No.306 <http://www.wmo.int/pages/prog/www/WMOCodes>.

### 4.1. numerical weather prediction model

---

A mathematical model of the atmosphere and oceans used to predict the weather based on current weather conditions and are normally run at set times each day.

Synonyms: forecast model, NWP Model, simulation

EXAMPLE The ECMWF model that runs twice per day and creates a ten day prediction of the global atmosphere.

### 4.2. reference time

---

A temporal parameter used to represent a time axis that can be mapped to some relevant referent time other than validity time. The semantic meaning can differ for different types of data. For numerical weather forecasts it may be a nominal time where observations have been assimilated to initialize the calculation. This will be expressed by using the om:parameter element.

Synonym: model run time.

**Note 1 to entry:** “reference time” will be used in preference to “model run time” as it is more generic and includes services that may be continually updated.

## 4.3. validity time

---

An attribute value specified by an instant in, or duration of, universal chronological time that identifies when information is valid or applicable. In [ISO 19156], the validity time has the semantics of phenomenonTime. Deciding if the data have a 'validity time' is an important step.

Synonym: verification time.

**Note 1 to entry:** Forecast models running with different reference times will have, for some fields, the same verification time if the durations of the different model runs overlap.

## 4.4. Result Mask

---

Provides the means to indicate for a set of elevations and times the availability of specific parameters for a given output dataset. See Section 7.6 and Figure 5. This mechanism is important as it allows the 2D coverages to be stacked together in time and elevation to form a 4D coverage even though some of the coverages have gaps.

**Note 1 to entry:** A data mask is described using a "cis:GeneralGridCoverage".

## 4.5. GRIB

---

A WMO (World Meteorological Organisation) format for gridded binary data exchanged between member countries, including a controlled vocabulary defined in tables.

## 4.6. Web Coverage Service 2.1 (WCS2.1)

---

An OGC standard that refers to the exchange of geospatial information as 'coverages': digital geospatial information representing space-varying phenomena.

## 4.7. GetCapabilities

---

A WCS server request for a list of what operations and services (“capabilities”) are being offered by that server.

## 4.8. DescribeCoverage

---

A WCS server request for additional information about a coverage that a client wants to query. It returns information about the coordinate reference system (CRS), the metadata, the domain, the range and the formats available. A client generally will need to issue a DescribeCoverage request before it can make the proper GetCoverage request.

## 4.9. DescribeCoverageCollection

---

A WCS server request, newly defined in this document, for additional information about a CoverageCollection that a client wants to query. It returns information about the metadata and the domain, including, principally, a listing of the coverages that constitute the collection.

## 4.10. Groups

---

The MetOcean Profile introduces the term Groups as a way of structuring the GetCapabilities response to provide a hierarchical way of nesting “services”. The nesting reflects the architecture/organisation of the various services. This has the advantage of the client being able to connect to different service end points without having to know beforehand their respective addresses.



5

# CONVENTIONS

---



## CONVENTIONS

---

This sections provides details and examples for any conventions used in the document.

### 5.1. ABBREVIATED TERMS

---

**GML** Geography Mark-up Language

**O&M** Observations and Measurements

**OGC** Open Geospatial Consortium

**MetOcean** Meteorological/Oceanographic

**NWP** Numerical Weather Prediction

**SWE** OGC Sensor Web Enablement

**UML** Unified Modelling Language

**WCS2.1** OGC Web Coverage Service version 2.1

**WMO** World Meteorological Organisation

**XML** W3C Extensible Markup Language

**XSD** W3C XML Schema Definition Language

### 5.2. SCHEMA LANGUAGE

---

The XML implementation specified in this standard is described using the XML Schema language (XSD) [XML Schema Part 1: Structures, XML Schema Part 2: Datatypes] and Schematron [ISO/IEC 19757-3, Information technology – Document Schema Definition Languages (DSDL) – Part 3: Rule-based validation – Schematron].

### 5.3. UML NOTATION

---

The diagrams that appear in this standard are presented using the Unified Modeling Language (UML) static structure diagram.

**Note:** Within the context of this standard, the following color scheme is used to identify the package where the class exists. This is just for informative purposes.



Blue: CIS (Coverage Implementation Schema 1.1)



Orange: ISO19156 – Observations & Measurements



Green: This standard

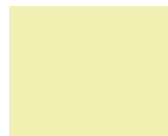

Tan: WCS2.1

6

# VOCABULARIES

---

## VOCABULARIES

This standard defines a number of properties that require the use of codes or vocabulary items. In some cases a list of terms is provided. Where no codes are provided, (the link to the WMO registry is in italics), it is expected that a list will be developed in the future, or a local code list may be used. A summary of the vocabularies is shown in Table 1. The WMO is responsible for managing the content of these vocabularies. Once agreement is reached for definitions, the MetOcean DWG will submit updates to the OGC Naming Authority. In the future the vocabularies may be extended to other disciplines, e.g. climate community. These communities have their own conventions e.g. CF (climate forecasting see <http://cfconventions.org/>)

(as used in the DescribeCoverage response)

Table 1 – Summary of vocabularies within this standard

CODE LIST	PACKAGE(S)	CODE ITEMS DEFINED
disciplineCode	SimulationProcessMetadata	Yes
typeOfDataCode	SimulationProcessMetadata	Yes
significanceOfReferenceTimeCode	SimulationProcessMetadata	Yes
originatingCentreCode	SimulationProcessMetadata	Yes
productionStatusCode	SimulationProcessMetadata	Yes
typeOfCalendarCode	SimulationProcessMetadata	Yes
fixedSurfaceTypesAndUnitsCode	SimulationProcessMetadata	Yes

7

# NON-NORMATIVE (INFORMATIVE) MATERIAL

---

## NON-NORMATIVE (INFORMATIVE) MATERIAL

---

The MetOcean Application Profile for WCS2.1 is an initiative of the MetOcean DWG to develop international standards and address interoperability of meteorological and oceanographic information systems.

What's driving the work is the need to transfer increasing amounts of data across networks. This can be done more efficiently by sub-setting the data on the server side and transferring the relevant data to the client. The obvious candidate for addressing this increased data dissemination need is the OGC's WCS2.1 and it is therefore logical to extend this standard to customise MetOcean specific metadata. In addition, the advent of the CIS1.1 (Coverage Implementation Schema) has made this much easier through the use of axis specific definitions.

### 7.1. WCS2.1

---

The WCS2.1 specification (see [OGC 17-089r1](#)) forms the core Web Coverage Service standard and the extensions (see below). The core standard describes the key operations GetCapabilities, DescribeCoverage and GetCoverage. One of the shortcomings of the prior version WCS2.0 is the metadata aspects. The metadata (other than basic WCS) needs to be community specific and is added by using the wcs:Extension element. Currently, the only profile is for the Earth Observing community.

#### WCS Core Extensions

- WCS Range Subsetting Extension, version 1.0.0, [OGC 12-040](#)
- WCS Scaling Extension, version 1.0.0, [OGC 12-039](#)
- WCS Interpolation Extension, version 1.0.0, [OGC 12-049](#)
- WCS CRS Extension, version 1.0, [OGC 11-053r1](#)

The main benefit of WCS2.1 is that it allows the description of a CIS 1.1 Coverage (see Figure 1 and Figure 3). This is important as CIS 1.1 supports multi-dimensional coverages and therefore supports the MetOcean profile.

Figure 1 – WCS CoverageDescriptions UML class diagram

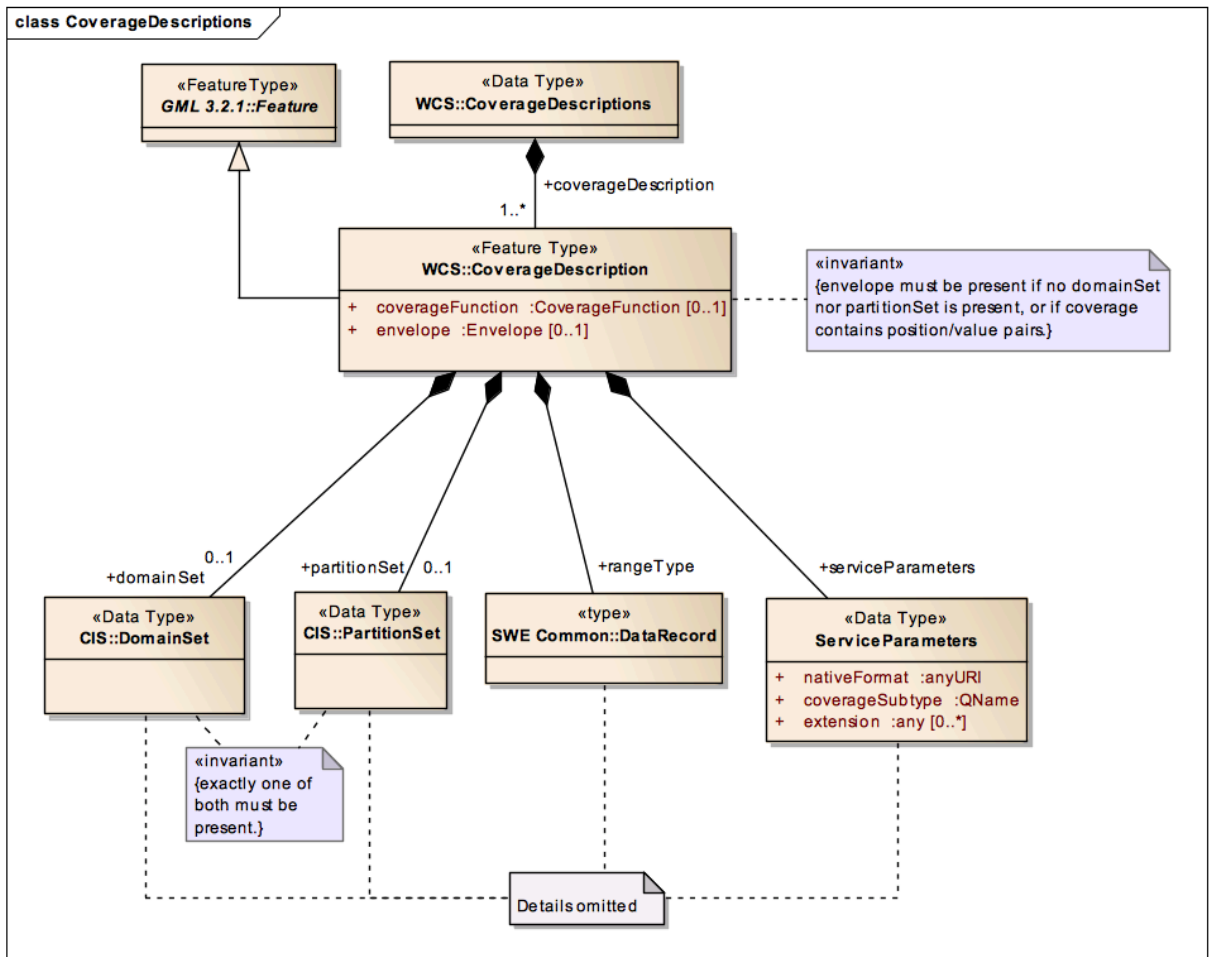

## 7.2. KEY CONCEPTS

### 7.2.1. A Short NWP (Numerical Weather Prediction) Primer

The term “NWP model” refers to a computer simulation used to forecast the future state of the ocean/atmosphere. A NWP model is normally “run” at a set time and repeated at regular intervals during the day; the nominal “start” time is known (amongst the MetOcean community), as the “model run time” i.e. a notional starting point. All forecast times for a specific model run are therefore relative to this “reference” time. It is important to note that the term “reference time” will be used in preference to “model run time” as it is more generic and includes services that may be continually updated.

## 7.2.2. Post processing

It is becoming increasingly common for raw NWP model output to be “post processed” using a number of techniques ranging from the application of statistical methods based on past model behaviour to adjustments made using ensemble forecasts. As we move away from simple deterministic models i.e. raw model output, the notion of reference time becomes less useful and terms such as “simulated forecast” become more meaningful.

## 7.3. COVERAGES

---

The WCS core defines a **coverage** as a digital representation of some “space-time varying phenomenon”. Coverages contain a “DomainSet” component describing the coverage’s domain (i.e. the locations for which values are stored in the coverage) and a “RangeSet” component containing the values of the coverage. In addition, a “coverage” also contains a “RangeType” element that describes the coverage’s RangeSet data structure that consists of one or more fields (also referred to as parameters) that uses the SWE Common [OGC 08-094] DataRecord. The metadata component represents an extensible slot for metadata.

### 7.3.1. 4D Coverages

A typical NWP forecast simulation may be expressed as a set of 2D coverages, often, but not always based on rectified grids. A typical model run contains thousands of 2D coverages and the metadata returned by the GetCapabilities response therefore soon becomes unmanageable. The problem can be simplified by identifying, where possible, “4D Coverages” from many 2D coverages, as shown in Figure 2.



Figure 2 – Diagram denoting the visualization of a stack of 2D coverages as one true 4D coverage object

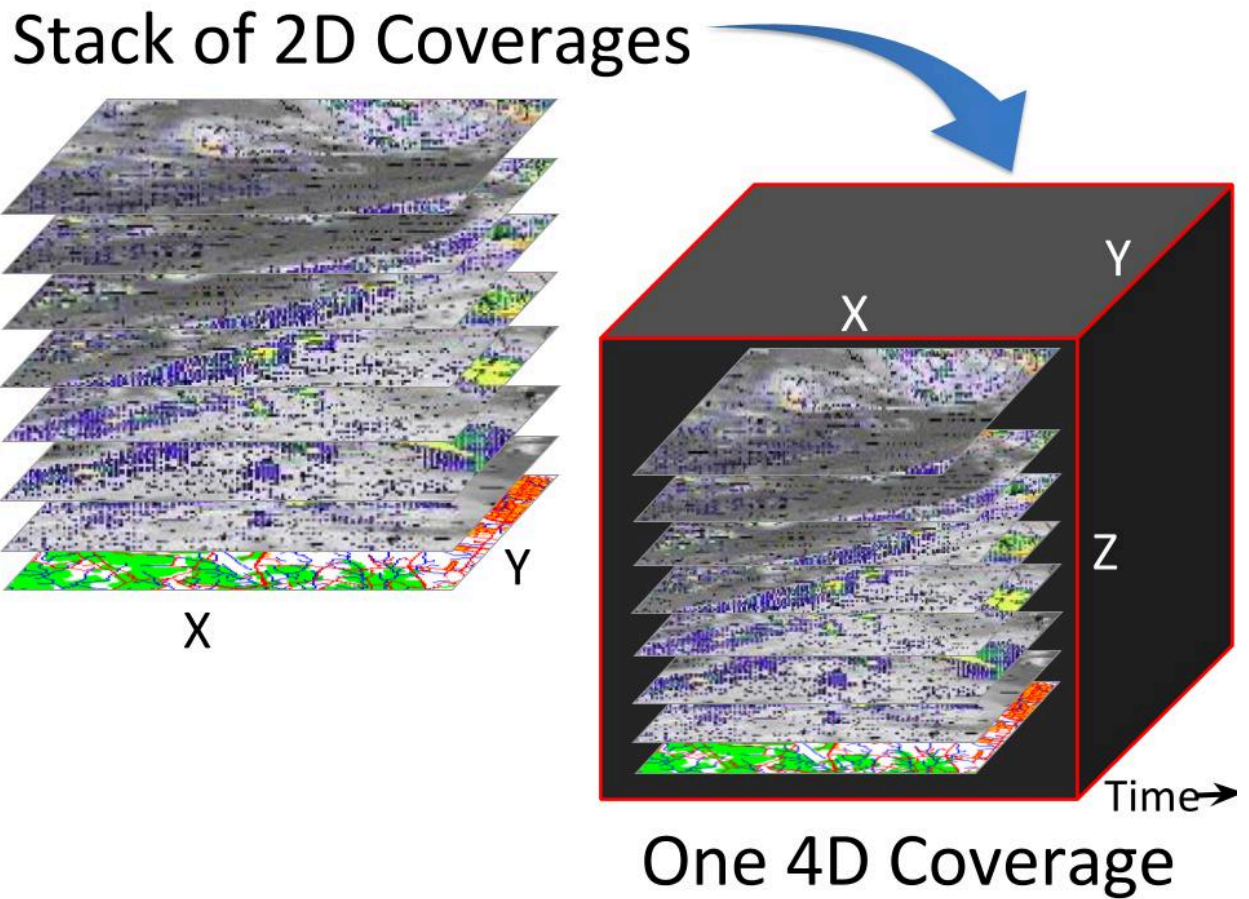

### 7.3.2. CIS1.1 Dependency

This simplification of identifying a 4D coverage from many 2D coverages has been made much easier by using the OGC's Coverage Implementation Schema (CIS1.1) OGC 09-146r5, which is shown in Figure 3. CIS1.1 is a core component of WCS2.1

Figure 3 – UML Diagram representing the coverage model (CIS1.1).

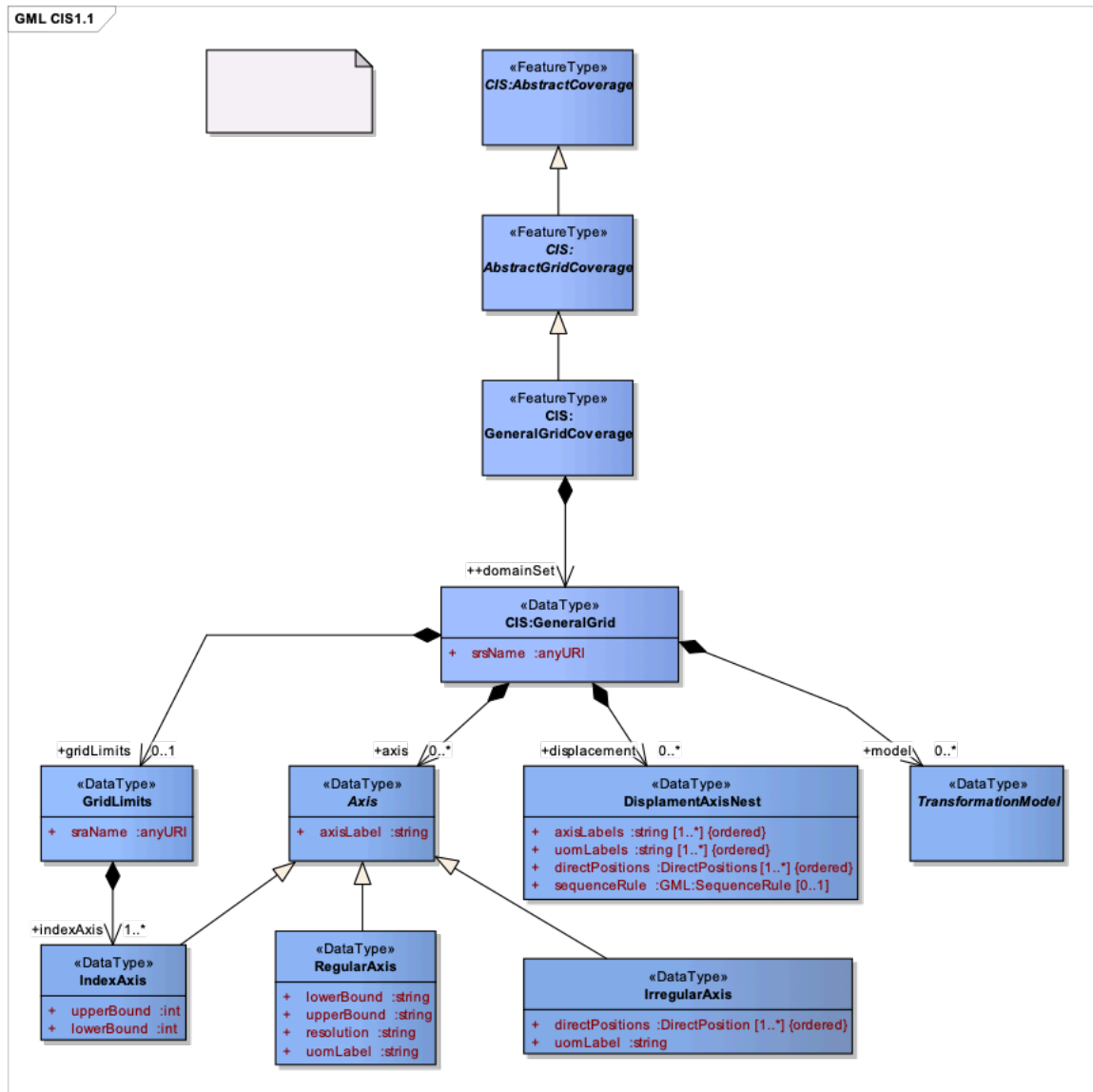

A typical NWP forecast simulation also has a number of different vertical coordinates: for example, pressure, height above mean sea level, height above ground, surface, max wind level, etc. As long as the 2D coverages all share one of these vertical coordinates, and the same horizontal and temporal domains, a 4D coverage can be identified from the many 2D coverages. This transformation of a stack of 2D coverages to one 4D coverage can be challenging as vertical and temporal axes are *not regular* and need to be specifically described; but it is the “GeneralGridCoverage”, as described by the OGC’s CIS1.1 (also shown in

Figure 3 – UML Diagram representing the coverage model (CIS1.1).), that makes this *irregular* axis labelling and *enumeration* possible.

Since this key concept, afforded by CIS1.1, changes the traditional view that coverage data is a set of 2D fields (each with a level, level type, parameter name and forecast period), we can now describe the whole atmosphere (ocean) as a multidimensional 4D cube that *contains* parameters,

e.g. temperature, wind, humidity (salinity), etc. Coverages are no longer labelled as parameters (such as temperature or salinity), but instead are defined by (axis) dimensions that can contain one or more of these meteorological/oceanographic parameters.

The 2D to 4D transformation results in a reduction in the number of coverage identifiers, thus reducing complexity. This reduces 1) the number of data coverage queries necessary because the number of coverages is reduced (for WCS2.1 this equates to fewer GetCoverage operations) and 2) the amount of metadata returned in a GetCapabilities response document. The effect on both the GetCoverage requests and GetCapabilities responses for 2D vs 4D coverages was undertaken and can be accessed via the following link: [https://sats.nws.noaa.gov/~WGDS/powerPointPresentations/Effect\\_of\\_4D\\_coverages\\_vs\\_2D\\_coverages.pptx](https://sats.nws.noaa.gov/~WGDS/powerPointPresentations/Effect_of_4D_coverages_vs_2D_coverages.pptx).

*Note, there are special cases where the vertical axis has no vertical dependency, e.g. surface, max wind level, but still needs to be specified in order for it to be named. It is also the case that some parameters will belong to more than one coverage, e.g. surface, isobaric, etc.*

## 7.4. GROUPS AND COLLECTIONS

---

### 7.4.1. Groups

Meteorological and oceanographic data are by nature hierarchical and the ability to group entities together is important. Thus, a set of simulations may be clustered together to form a logical group. The MetOcean Profile introduces the term **Groups** as a way of structuring the *GetCapabilities* response to provide a hierarchical way of nesting “services”. *Groups* simply allow for the organization of data, and, if required, have service endpoints also known as *serviceInstances*. There is nothing geospatial about *Groups*. The main benefit of *Groups* is in creating a structure that reflects the organization of the intended use of data, rather than its underlying structure. Figure 4 depicts a top level *Group* as “US Models” with two subsequent *Groups* as the “GFS” and “HRRR” NWP models. The MetOcean Profile supports an organized response from a *GetCapabilities* request by utilizing *Groups*.

Figure 4 – An example of a set of groups and coverage collections

## A New Hierarchical Grouping Pattern

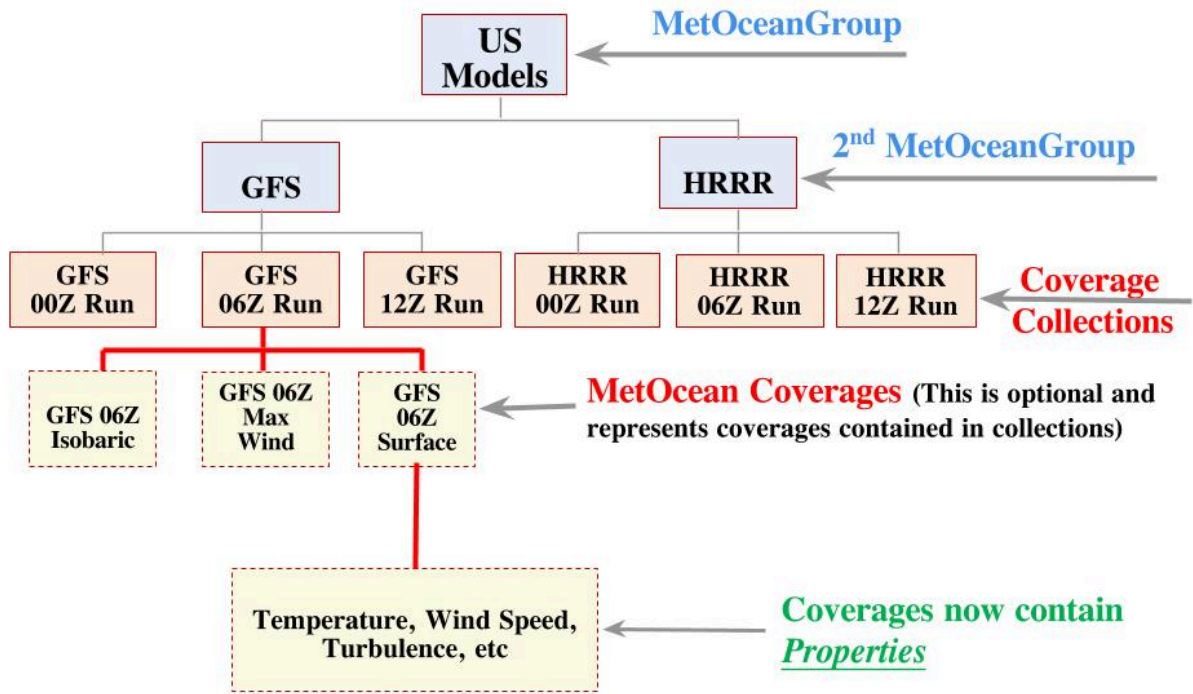

### 7.4.2. CoverageCollections

A *CoverageCollection* is a useful mechanism for grouping together coverages into a collection, very similar to a feature collection. This mechanism for grouping coverages is particularly relevant to a NWP output as this by nature is a collection of coverages which are related by their horizontal and temporal footprint.

Each *CoverageCollection* is a single, uniquely identified resource identifying the member coverages. Each coverage within a *CoverageCollection* shares characteristics such as provenance and the horizontal and temporal CRS's. Use of *CoverageCollection* resources makes it simpler to refer to an aggregate set of coverage resources (using the identifier), and common metadata may be attributed to the *CoverageCollection* resource itself. The *CoverageCollection* identifier may have a semantically meaningful name such as GFS\_Global\_2015-05-15T00.00.00Z; synonymous with a specific "model run" or simulation (Figure 4 also denotes a *CoverageCollection* as a specific model at a specific run time, e.g. "GFS 00Z Run").

There is also an additional benefit of *CoverageCollections*: a WCS server is able to suppress information about individual coverages in its GetCapabilities response. Thus, the XML document provided by the WCS end-point that supports the *CoverageCollection* is significantly

smaller and easier to parse. This results in mitigating challenges arising from working with very large XML documents. In such situations, a client application may gather information about the *CoverageCollection* resources from a WCS server using the new “DescribeCoverageCollection” service. All coverages contained in the collection are returned in a DescribeCoverageCollection response. A user can then request information for each member coverage in the DescribeCoverage request.

Again, this reiterates how the new MetOcean Application Profile’s higher dimensional concepts of Groups and CoverageCollections help to reduce the size of GetCapabilities response documents that was first described in Section 7.3.2.

## 7.5. TIME DEPENDANT DATA (FROM WMS BEST PRACTICE OGC DOCUMENT:12-111R1)

---

Complex data sets can have temporal dependencies of many kinds. This document adopts the phrase ‘validity time’ that is essentially identical to the concept of ‘phenomenonTime’ from the standard ISO 19156:2011, Geographic Information – Observations and Measurements, which refers to the applicability of the data using the chronological Gregorian calendar.

Frequently, data are additionally temporally dependent relative to some reference time instant. For example, observations may have an accession time into a data repository. Furthermore, numerical weather forecasts may have a nominal time where observations have been assimilated to initialize the calculation. Finally, watches, warnings, and advisory alerts may have a time when they are issued or published.

The diversity of such references precludes defining a dimension type with explicit semantics though the need for a mechanism to distinguish data based on some temporal referent is widely shared. The definition of a generic dimension called *referenceTimeAxis*, may be used for such occasions and is supported in this profile.

This WCS2.1 standard uses a combination of time stamp, a list of time stamps, or a *start\_time/end\_time/time\_interval* to enumerate time. The semantics of this string representation of a time stamp is built from the time components and specific separators. A full string representation has the following format:

“YYYY-MM-DDThh:mm:ss.SSSZ”

Where:

- YYYY indicates a 4-digit year
- MM indicates a month
- DD indicates a day of a month
- T is the separator between the date part and the time part
- hh indicates an hour

- mm indicates a minute
- ss indicates a second
- SSS indicates a millisecond
- Z is the time zone designator for the zero UTC offset

The precision of a time stamp  $t$  is determined by the last time component. Time stamps may be associated with a time zone. If no time zone is specified with a time stamp  $t$ , then  $t$  is assumed to be in local time.

A time interval is a triple  $t_{min}/t_{max}/r$  where  $t_{min}$  and  $t_{max}$  are time stamps that define the lower and upper bounds of the interval and  $r$  is the resolution. The interval contains all time stamps  $t_{min} + i * r$ ,  $i \geq 0$ , that are lower or equal than  $t_{max}$ . A resolution  $r$  is represented by the format  $P [n1Y] [n2M] [n3D] [T [n4H] [n5M] [n6S]]$  where:

- P is a starting character.
- Y is the year designator that follows the value  $n1$  for the number of years.
- M is the month designator that follows the value  $n2$  for the number of months.
- D is the day designator that follows the value  $n3$  for the number of days.
- T is the time designator that precedes the time components of the representation.
- H is the hour designator that follows the value  $n4$  for the number of hours.
- M is the minute designator that follows the value  $n5$  for the number of minutes.

Some Examples:

#### 1- A Time stamp

2015-05-15T00:00:00Z

#### 2- A list of time stamps

2015-05-15T00:00:00Z, 2015-05-15T06:00:00Z, etc.

#### 3- A start and end time

2015-05-15T00:00:00Z/2015-05-17T12:00:00Z

#### 4- Example of a start time/end time/interval

2015-05-15T00:00:00Z/2015-05-17T00:00:00Z/PT12H

Example of a list of durations: (Note a reference time is specified using *om:phenomenonTime*) PTOH, PT6H, PT12H. Thus PT12H denotes a time duration of 12 hours relative to the reference time.

Where no reference time is specified, but the times are relative to a starting and end point, then a recurring time interval can be used:

2015-05-15T00:00:00Z/2015-05-17T00:00:00Z/PT12H

Where no reference time is specified, a set of time stamps may be used, e.g.

2015-05-15T00:00:00Z, 2015-05-15T12:00:00Z, 2015-05-15T18:00:00Z (Note, where times are irregular then the form start/end/interval is not appropriate.)

## 7.6. RESULT MASK

A result mask is used to depict the quality of data. The O&M model supports a result quality property (om:resultQuality) which is key in supporting a *ResultMask*, which would then allow a value to reflect the result quality for a given parameter (data values), level, and forecast period (Figure 5). In Figure 5, a blue symbol indicates missing data.

Figure 5 – Result Mask Diagram representing the irregularity of the time and vertical axes and the sparsity of the output in the coverage model

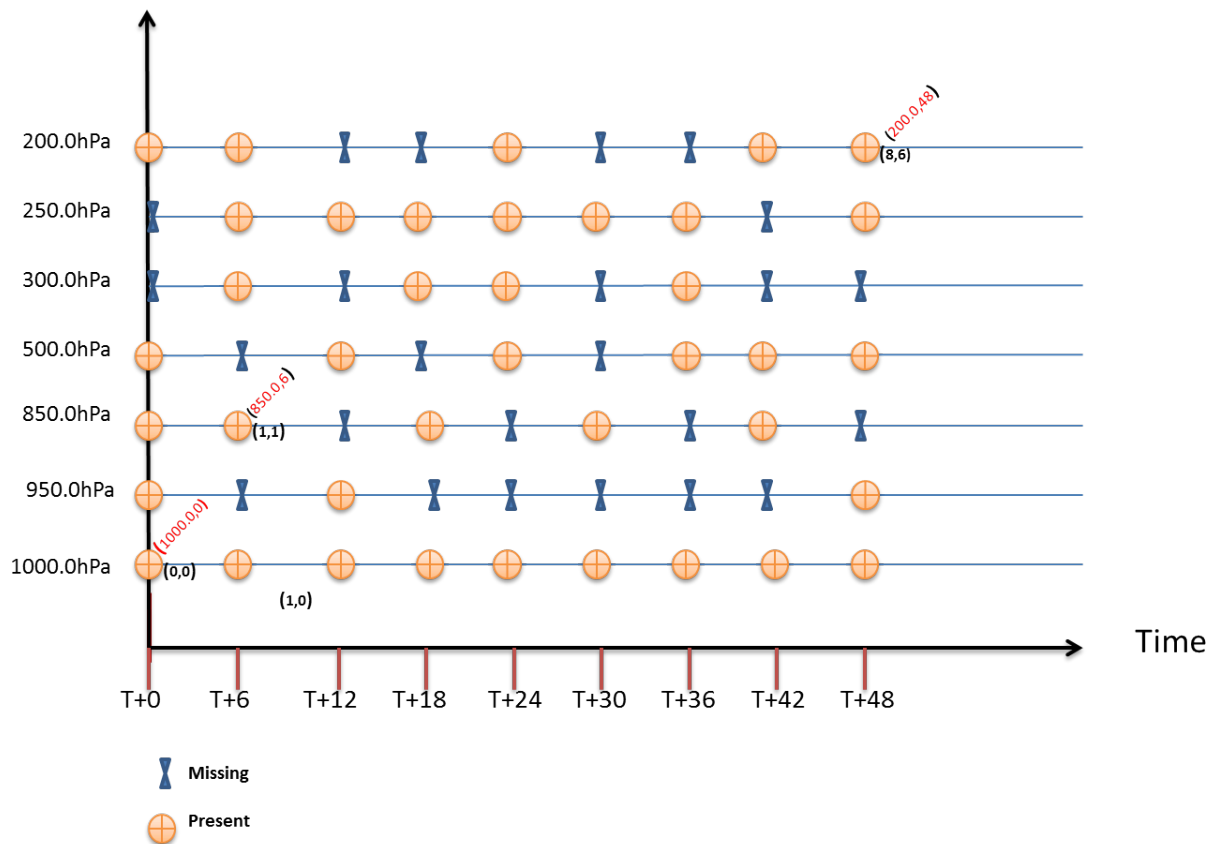

The *ResultMask* has a “GeneralGridCoverage” property as described by CIS1.1. Using a GeneralGridCoverage type allows for each axis of the coverage to be described using an

irregular axis (i.e. `cis:irregularAxis`, which allows for enumeration) or a regular axis (i.e. `cis:regularAxis`, with start, end, and interval).

The vertical CRS is assigned by reference (see <http://codes.wmo.int/grib2/codeflag/4.5>) and the units of measure are specified in the WMO GRIB2 table 4.5. The “RangeSet” part of the coverage is a tuple list used to define quality value.

### 7.6.1. CoverageSummary

Defines the summary of the coverages listed in the `GetCapabilities` response. This includes summary information for each coverage contained in each member (e.g. model run) of the simulation.

## 7.7. METOCEAN PROFILE AND GETCAPABILITIES

---

The MetOcean Application Profile modifies the `GetCapabilities` function to support three distinctive patterns, each having its own conformance class. These three patterns are based on the way the `GetCapabilities` response is configured, i.e. `Groups`, `CoverageCollections` or `Coverage Summaries`. These are illustrated in Figure 10, Figure 11, Figure 12, and Figure 13.

As stated in Section 7.4.1, the use of groups allows for a very flexible hierarchical approach, and, it is conceivable that each group may have separate “`serviceInstances`”. The net result is that groups support a service orientated architecture. It should be pointed out that these “end points” do not need to point to specific MetOcean services (e.g. a digital elevation model). Section 9.4 and Section 9.5 will provide examples to illustrate the supported patterns.

## 7.8. THE BASIC OBSERVATION TYPE

---

The major elements of the model are indicated in bold and modelled through associations in the UML model. In addition, an observation has the following attributes and associations:

- **phenomenonTime** (mandatory): The attribute `phenomenonTime:TM_Object` shall describe the time that the result applies to the property of the feature-of-interest. This is often the time of interaction by a sampling procedure or observation procedure with a real-world feature. In the case of a simulation this may be interpreted as a validity period denoting the time period for which the data is valid.
- **resultQuality** (optional): the quality of the result



- **resultTime** (mandatory): the time when the result becomes available (e.g. if postprocessing or laboratory analysis is required, it might be different to the phenomenonTime)
- **validTime** (optional): the time period during which the result is intended to be used e.g. for a meteorological forecast then it is intended to denote the time period for which the forecast may be used.
- **relatedObservation** (optional): related observations providing important context for understanding the result
- **metadata** (optional): descriptive metadata
- **featureOfInterest** (mandatory): The association Domain links the OM\_Observation to the GFI\_Feature that is the subject of the observation and carries the observed property. This feature has the role featureOfInterest with respect to the observation.
- **observedProperty** (mandatory): The association Phenomenon links the OM\_Observation to the GFI\_PropertyType for which the OM\_Observation: result provides an estimate of its value. The property type has the role observedProperty with respect to the observation.
- **result**: The association Range links the OM\_Observation to the value generated by the procedure. The value has the role result with respect to the observation.
- **procedure**: The association ProcessUsed links the OM\_Observation to the OM\_Process used to generate the result. The process has the role procedure with respect to the observation.
- **parameter**: if present, the attributes parameter:NamedValue shall describe an arbitrary event-specific parameter, in this case the reference time of the simulation.

## 7.9. METOCEAN OBSERVATION METADATA MAPPING TO THE OBSERVATIONS AND MEASUREMENTS MODEL

---

To represent MetOcean metadata in a DescribeCoverage response, this profile extends the Observations and Measurements properties with MetOcean specific information. The relationship of MetOceanObservation to the O&M model is shown in Figure 7, Figure 8, Section 9.1, and Table 4. The adaptation, in places, uses specialisation particularly with respect to the basic Observation Type. In the examples the object MetOceanObservation is an abstract type and has to be substituted by a concrete object of type ObservationType.

There are benefits of organizing MetOcean metadata in line with the O&M model in a DescribeCoverage Response. By utilizing the O&M model's ability to link to WMO registers there is support for a controlled vocabulary, facilitating interoperability and extensibility. Secondly, the O&M model supports links for references. Thus, the metadata is not tied to a specific data format, i.e. GRIB2. Thirdly, the O&M model supports the use of common Atmospheric/Oceanic vertical reference systems. And finally, as described in Section 7.6, the O&M model provides a mechanism for quality control using a data Result Mask.



8

# COVERAGECOLLECTION DATA MODEL

---

## 8.1. REQUIREMENTS CLASS COV\_COLL-OFFERING

This requirements class specifies the underlying data model used to describe CoverageCollection resources and their relationship with the coverage resources themselves. These optional resources are part of the GetCapabilities response.

### REQUIREMENTS CLASS

[http://www.opengis.net/spec/WCS\\_application-profile\\_metocean/1.0/req/covcoll-offering](http://www.opengis.net/spec/WCS_application-profile_metocean/1.0/req/covcoll-offering)

Dependency	<a href="http://www.opengis.net/spec/WCS/2.1/conf/core/getCapabilities">http://www.opengis.net/spec/WCS/2.1/conf/core/getCapabilities</a>
Dependency	<a href="http://www.opengis.net/spec/WCS/2.1/conf/core/wcsServiceMetadata-structure">http://www.opengis.net/spec/WCS/2.1/conf/core/wcsServiceMetadata-structure</a>
Dependency	<a href="http://www.opengis.net/spec/CIS/1.1/conf/coverage">http://www.opengis.net/spec/CIS/1.1/conf/coverage</a>
Dependency	<a href="http://www.opengis.net/spec/WCS/2.1/conf/core/wcsServiceMetadata-contents">http://www.opengis.net/spec/WCS/2.1/conf/core/wcsServiceMetadata-contents</a>
Requirement 1	<p><b>/req/covcoll_offering/minimum-axis-envelope</b></p> <p>The cis:Envelope property, <b>shall</b> contain at a minimum, a horizontal bounding limit. Note the cis:Envelope element may be used to provide the bounding box in as many dimensions as is appropriate.</p>
Requirement 2	<p><b>/req/covcoll_offering/envelope-shared-axes</b></p> <p>The OfferedCoverageCollection cis:Envelope property <b>shall</b> only have those axes (as listed by the cis:axisLabels) that are shared by the Offered Coverages. Thus any axis that is unique to one of the constituent coverages would not be referenced by the CoverageCollection property cis:Envelope.</p>
Requirement 3	<p><b>/req/covcoll_offering/coverages-axis-bounds</b></p> <p>All axes shared by the component coverages <b>shall</b> have the same axisExtent.</p>
Requirement 4	<p><b>/req/covcoll_offering/coverageCollection-unique-identifier</b></p> <p>Each CoverageCollection resource offered by a WCS server implementing this extension <b>shall</b> specify an identifier that is unique within the scope of that WCS server through their coverageCollectionId identifier.</p>

## 8.2. REQUIREMENT CLASS OVERVIEW

A WCS server implementing this extension offers a – possibly empty – set of CoverageCollection resources.

Figure 6 – Relationship of CoverageCollection resources with CoverageOffer

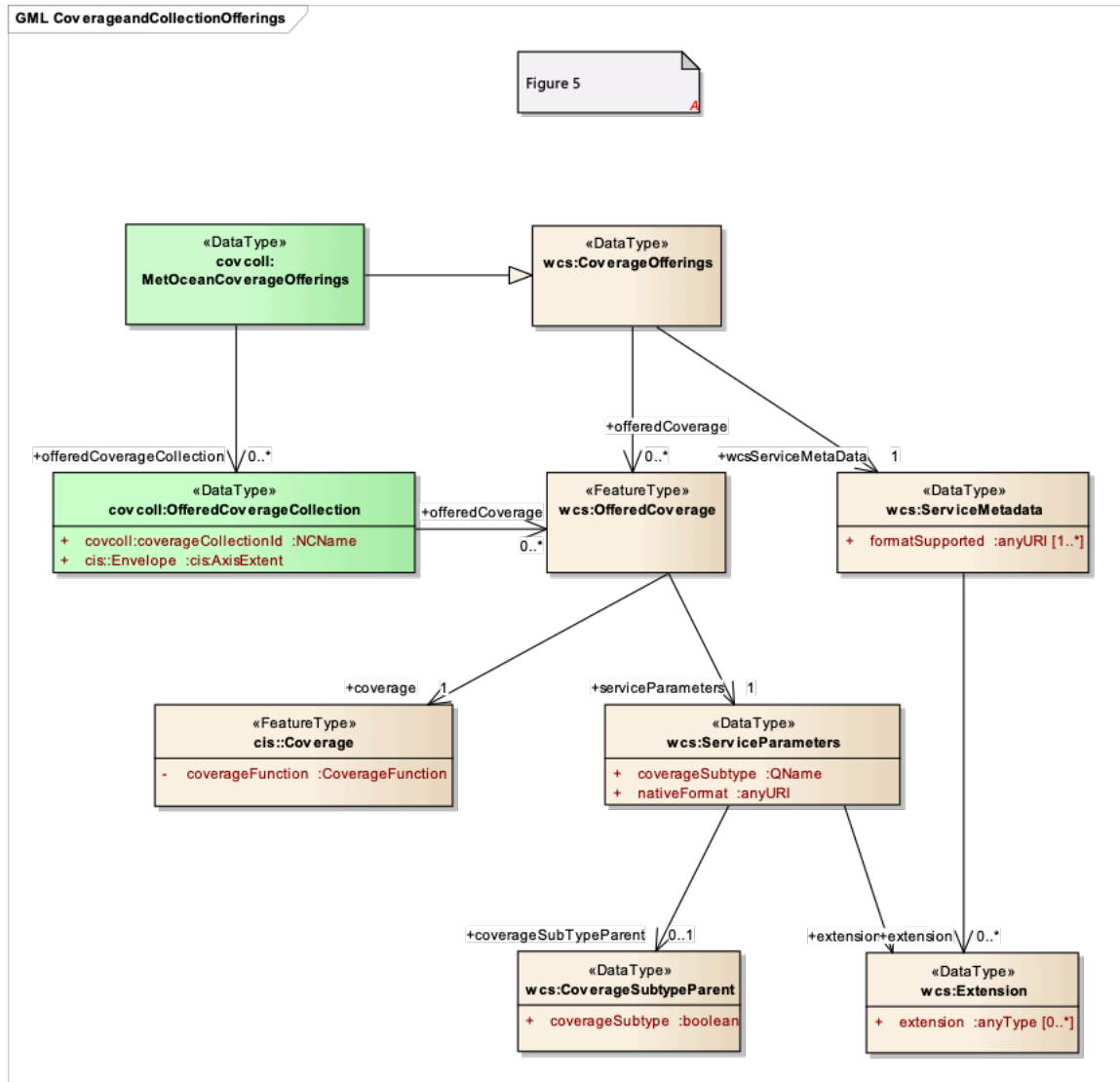

### 8.2.1. CoverageOfferings

The new class CoverageOfferings extends wcs:CoverageOfferings, established in WCS core (OGC 17-089r1) by adding an additional content OfferedCoverageCollection, defined in Table 2 and shown in Figure 6.

Table 2 – METOCEAN::CoverageOfferings components

NAME	DEFINITION	DATA TYPE	MULTIPLICITY
wcs::offeredCoverage	Set of coverages offered by this service	wcs::OfferedCoverage	zero or more (optional)
wcs::serviceMetadata	Information specific to the WCS service as a whole	wcs::ServiceMetadata	one (mandatory)
offeredCoverageCollection	Set of CoverageCollection resources offered by this service	OfferedCoverageCollection	zero or more (optional)

## 8.2.2. OfferedCoverageCollection

An OfferedCoverageCollection, as specified in Table 3, contains a single CoverageCollection resource.

Table 3 – COVCOLL::OfferedCoverageCollection components

NAME	DEFINITION	DATA TYPE	MULTIPLICITY
covcoll:coverageCollectionId	Identifier of a CoverageCollection offered by this service	NCName	one (mandatory)
cis:Envelope	The envelope around a coverage is defined by the lower and upper bound of each axis, respectively; an asterisk "*" in lower/upper bound denotes a null value.	cis:AxisExtent	one (mandatory)
wcs:offeredCoverage	Coverages offered within this CoverageCollection	WCS::OfferedCoverage	zero or more (optional)



9

# METOCEAN APPLICATION PROFILE UML & REQUIREMENTS (NORMATIVE)

---

# METOCEAN APPLICATION PROFILE UML & REQUIREMENTS (NORMATIVE)

## 9.1. REQUIREMENTS CLASS: METOCEAN-OBSERVATION-SPECIALISATION

This requirements class describes the metocean observation class that provides the link to the Observations and Measurements standard.

### REQUIREMENTS CLASS

[http://www.opengis.net/spec/WCS\\_application-profile\\_metocean/1.0/req/metOcean-observation-specialisation](http://www.opengis.net/spec/WCS_application-profile_metocean/1.0/req/metOcean-observation-specialisation)

Dependency	<a href="http://www.opengis.net/spec/OMXML/2.0/req/observation">http://www.opengis.net/spec/OMXML/2.0/req/observation</a>
Requirement 5	<p><a href="#">/req/metOcean-observation-specialisation/structure</a></p> <p>A metocean: MetOceanObservation instance <b>shall</b> conform to Figure 7, Table 4, Table 5, and Table 6</p>
Requirement 6	<p><a href="#">/req/metOcean-observation-specialisation/observed-property</a></p> <p>The observed property of the OM_Observation type <b>shall</b> link the WMO code definitions of as GRIB2 table 0.0 "Discipline" e.g. for meteorology <a href="http://codes.wmo.int/grib2/codeflag/0.0/_0">http://codes.wmo.int/grib2/codeflag/0.0/_0</a></p>
Requirement 7	<p><a href="#">/req/metOcean-observation-specialisation/result-quality</a></p> <p>If the MetOceanObservation contains the optional resultQuality property (from OM_Observation) then that element <b>shall</b> reference the ResultMask by substitution with AbstractDQ_Element.</p>
Requirement 8	<p><a href="#">/req/metOcean-observation-specialisation/feature-of-interest</a></p> <p>The 'featureOfInterest' property of the MetOceanObservation element <b>shall</b> reference a SimulationProcessDescription element that is an instance of SF_SpatialSamplingPoint (from ISO 19156:2011 Spatial Sampling Features).</p>
Requirement 9	<p><a href="#">/req/metOcean-observation-specialisation/reference-time</a></p> <p>If present the om:NamedValue element <b>shall</b> be used to express the value of the "referenceTime" using the child elements om:name and om:value</p>
Requirement 10	<p><a href="#">/req/metOcean-observation-specialisation/referenceTime-value</a></p> <p>If present the value of om:value <b>shall</b> conform to section 7.5</p>
Requirement 11	<p><a href="#">/req/metOcean-observation-specialisation/referenceTime-name</a></p> <p>The attribute gml_id of om:name <b>shall</b> have the value of "referenceTime"</p>
Requirement 12	<p><a href="#">/req/metOcean-observation-specialisation/phenomenon-time</a></p> <p>The om:phenomenonTime element value shall conform to section 7.5</p>
Requirement 13	<p><a href="#">/req/metOcean-observation-specialisation/valid-time</a></p>



## REQUIREMENTS CLASS

An attribute value **shall** specify an instant in, or duration of, universal chronological time that identifies when information is valid or applicable by referencing gml: TimePeriod

Requirement 14

/req/metOcean-observation-specialisation/observation-type

A specialized observation (e.g. NWPObservation) **shall** be derived from OM\_ Observation through the abstract type *MetOceanObservation*

Requirement 15

/req/metOcean-observation-specialisation-procedure

The om:procedure element **shall** contain an instance of “SimulationProcessMetadata”

Figure 7 – MetOceanObservationSpecialisation UML class diagram

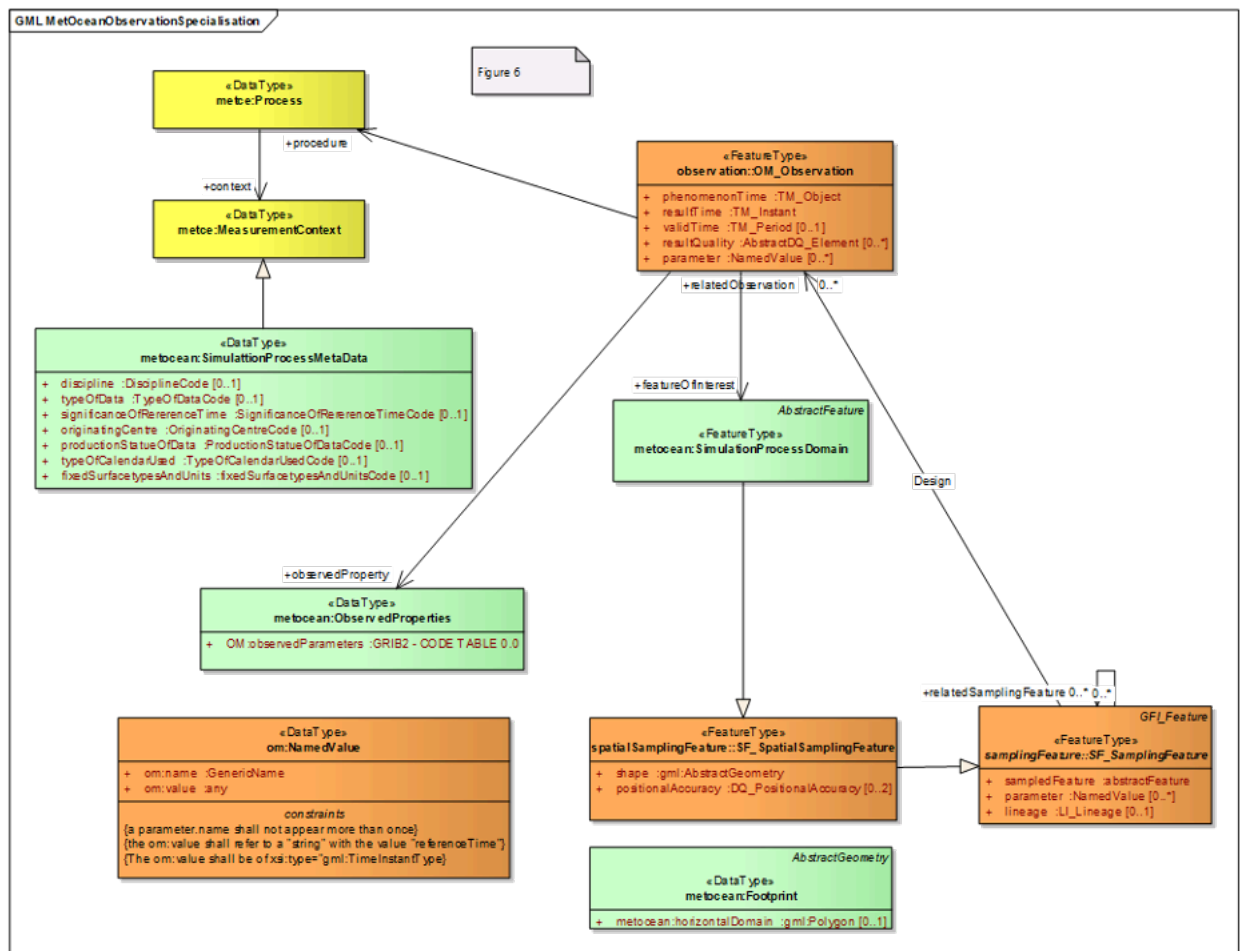

### 9.1.1. Requirements class overview

The MetOceanObservation requirements class defines how metadata appropriate to the MetOcean community will be expressed as part of the responses to a WCS2.1 DescribeCoverage request.

## 9.1.2. MetOceanObservation

MetOcean observations are defined as a specialised type OM\_Observation from ISO19156 (as previously denoted in Section 7.9), with the following qualifications:

- The feature of interest is the entity about which the observation is made and forecasts clearly relate to the real world. For example, we may provide a weather forecast for the North Atlantic European area with the express intention of sampling the grid to provide a forecast for a specific location and time such as a town or airport. Thus the sampling regime is a proxy for the real entity of interest and the Observations and Measurements model provides a conceptual model linking to these two concepts i.e. SamplingFeatures. The sampling feature is related to the real world via the property <sam:sampledFeature> (and further specialisations are provided by the addition of the shape property via SF\_SpatialSamplingFeature and sub-types thereof). For NWP models the most obvious real-world-entity is the domain over which the simulation was carried out by using the shape property.
- The **observedProperty** references WMO GRIB2 code tables that list, by “Product Discipline” ref <http://codes.wmo.int/grib2/codeflag/0.0>; the list of disciplines defines the domain of the environment being measured.
- The **procedure** references the metadata that describes the procedure that was used by the simulation process. This is described in a separate conformance class. Note that this is done by reference and although in this document these point to the WMO GRIB2 code tables, other controlled vocabularies could be used.
- The **resultQuality** will point to the result mask used to indicate if a parameter is available at a particular time/level.
- The **validTime** is the time period that spans the first and last validity times of the forecast.

Table 4 – METOCEAN::MetOceanObservation properties

NAME	DEFINITION	DATA TYPES AND VALUES	MULTIPLICITY
om:phenomenonTime	This parameter is used indicate the time period for which the simulation is valid	TM_Object	One (mandatory)
om:resultTime	issue time (e.g. result time) i.e. the time when the entire NWP model output was published	TM_Instant	One (mandatory)
om:validTime	The time period denoting the whole time range for which the forecast is relevant.	TM_Period (Note the reference time as defined in <a href="http://codes.wmo.int/grib2/codeflag/1.2">http://codes.wmo.int/grib2/codeflag/1.2</a> )	zero or one (optional)

NAME	DEFINITION	DATA TYPES AND VALUES	MULTIPLICITY
om:procedure	The procedure used in making the observation. A specialised type is provided to detail important aspects of the observation procedure. The key aspects are captured here to provide useful metadata for result interpretation.	metce:Process	One (mandatory) (optional as om: procedure is nillable)
om:resultQuality	A reference to a pertaining TimeHeight mask is stored, together with the name of the physical parameter to which it relates. A Time-Height Mask is of a cis:GeneralGridCoverage Type, typically with height/ time axes. Such a mask may be used to indicate areas where all range values, across the whole horizontal extent, contain only nil values. This serves to denote to applications to which regions contain “interesting” (i.e., non-nil) values. The range values of the mask could also be used to indicate quality.	ResultMask	zero or one (optional)
om:featureOfInterest	The feature of interest is the entity about which the observation is made. It may be used describe the computer simulation used to create a forecast.	SimulationProcessDomain.	One (mandatory) (optional as om: procedure is nillable)
om:observedProperty	The OM_Observation model allows only a single instance of <om:observedProperty>. In the case of the computer simulations, many individual physical properties may be measured that are associated with a particular environmental domain, e.g. Meteorological Products, Hydrological Products, Space Products, Oceanographic Products, etc. These domains are defined in the WMO GRIB2 code table “Product Discipline” ref <a href="http://codes.wmo.int/grib2/codeflag/0.0">http://codes.wmo.int/grib2/codeflag/0.0</a> .	ObservedProperties (See <a href="http://codes.wmo.int/grib2/codeflag/0.0">http://codes.wmo.int/grib2/codeflag/0.0</a> )	One (mandatory) (optional as om: procedure is nillable)

NAME	DEFINITION	DATA TYPES AND VALUES	MULTIPLICITY
om:parameter	This is used to denote the simulation reference time by use of xsi:type="gml:TimeInstantType	om:NamedValue	zero or one (optional)

### 9.1.3. metocean::ObservedProperties

The properties relating to a NWP model as used in weather, climate and ocean forecast models.

Table 5 – METOCEAN::ObservedProperties

NAME	DEFINITION	DATA TYPES AND VALUES	MULTIPLICITY
observedParameters	The code used to indicate the discipline, i.e. meteorology, oceanography, space etc. (this will reference WMO GRIB2 table 0.0)	DisciplineCode (see Table 11)	One (mandatory)

### 9.1.4. SimulationProcessDomain

The SimulationProcessDomain.

Table 6 – METOCEAN::SimulationProcessDomain Properties

NAME	DEFINITION	DATA TYPES AND VALUES	MULTIPLICITY
sams:shape	SimulationProcessDescription that specializes SF_SpatialSamplingPoint using the "shape" element to reference metocean:Footprint.	Footprint	zero or one (optional)

### 9.1.5. metocean::Footprint

A description of the horizontal domain of the Simulation.

Table 7 – METOCEAN::Footprint

NAME	DEFINITION	DATA TYPES AND VALUES	MULTIPLICITY
horizontalDomain	The horizontal domain (or its projection) on the ground i.e. the footprint of the simulation	gml:Polygon	One (mandatory)

## 9.1.6. metce:MeasurementContext

A description of the horizontal domain of the Simulation.

Table 8 – METCE::Process

NAME	DEFINITION	DATA TYPES AND VALUES	MULTIPLICITY
metce: context	The horizontal domain (or its projection) on the ground i.e. the footprint of the simulation	SimulationProcessMetadata	zero or one (optional)

## 9.1.7. NamedValue

A description of the horizontal domain of the Simulation.

Table 9 – OM::NamedValue

NAME	DEFINITION	DATA TYPES AND VALUES	MULTIPLICITY
om:name	This references the table: Reference Time (reference WMO GRIB2 table 1.2)	gml:ReferenceType	One (mandatory)
om:value	the om:value shall refer to a "string" with the value "referenceTime"	The om:value shall be of xsi: type=gml:TimeInstantType	One (mandatory)

## 9.2. REQUIREMENTS CLASS: SIMULATION-PROCESS-METADATA

This requirements class describes the process by which the simulation was performed.

### REQUIREMENTS CLASS

[http://www.opengis.net/spec/WCS\\_application-profile\\_metocean/1.0/req/simulation-process-metadata](http://www.opengis.net/spec/WCS_application-profile_metocean/1.0/req/simulation-process-metadata)

Dependency [http://www.opengis.net/spec/WCS\\_application-profile\\_metocean/1.0/req/metOcean-observation-specialisation](http://www.opengis.net/spec/WCS_application-profile_metocean/1.0/req/metOcean-observation-specialisation)

Dependency <http://www.opengis.net/spec/OMXML/2.0/req/observation>

## REQUIREMENTS CLASS

Requirement 16	<p><b>/req/simulation-process-metadata/structure</b></p> <p>A metocean:SimulationProcessDescription instance <b>shall</b> conform to Figure 8, Table 6, Table 10, Table 11, Table 12, Table 13, Table 14, Table 15 and the XML schema being part of this standard.</p>
Requirement 17	<p><b>/req/simulation-process-metadata/metadata</b></p> <p>SimulationProcessMetadata <b>shall</b> have a set of properties each using gml:reference to link to the relevant controlled registers e.g. WMO.</p>
Requirement 18	<p><b>/req/simulation-process-metadata/fixedsurfaceType</b></p> <p>If the fixed surface type has no vertical dependency (e.g. Ground, Max Wind Level) then the cis:regularAxis element <b>shall</b> be used with the lowerBound and upperBound attributes set to the value of 1 and the resolution set to 0.</p>
Requirement 19	<p><b>/req/simulation-process-metadata/footprint</b></p> <p>The shape property of the sampledFeature <b>shall</b> contain the component Footprint that will define the horizontal domain of the simulation model.</p>

Figure 8 – MetOceanObservationSpecialisation UML class diagram

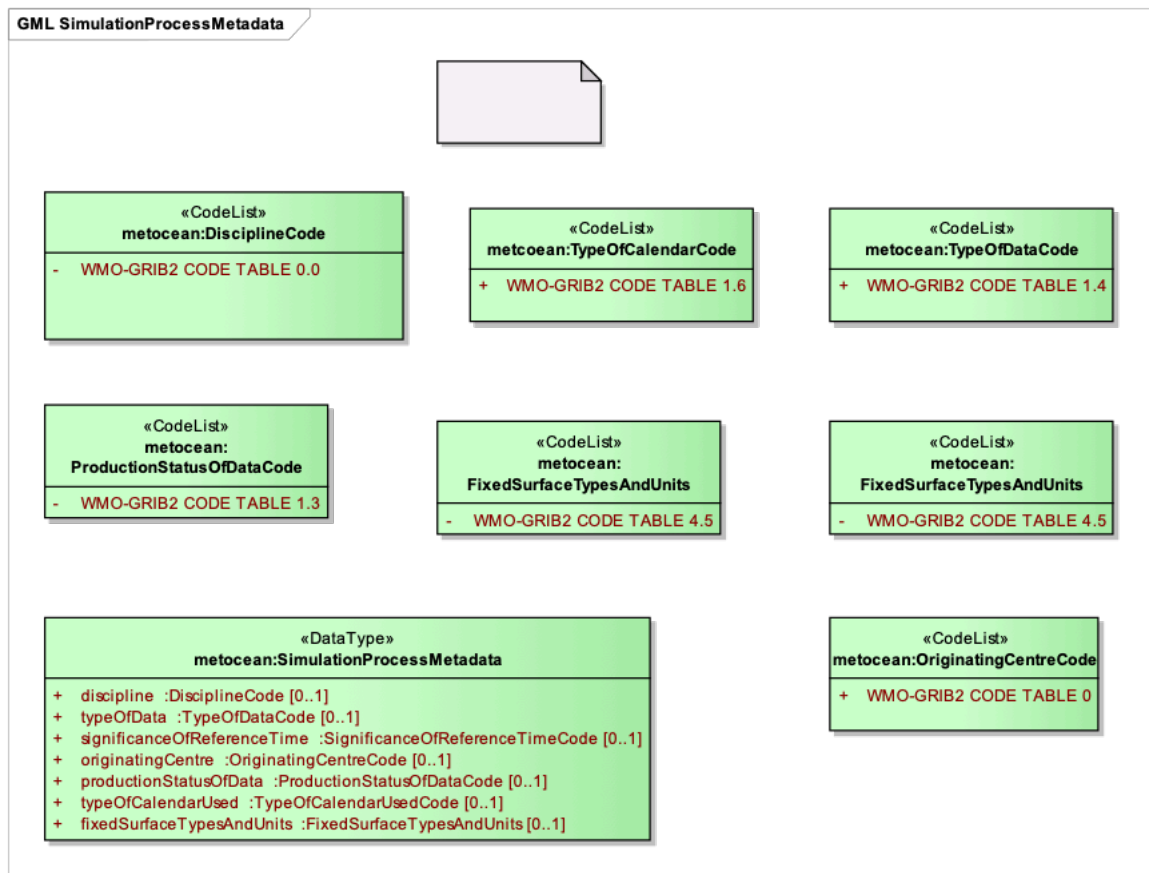

### 9.2.1. Requirements class overview

Simulations of weather, climate and ocean forecasts are made using mathematical models based on principles that are used to generate either short-term weather forecasts or longer-term

climate predictions and as such have many properties that describe the spatial/temporal domain of the model and these are expressed using the simulation process description. Figure 8 contains the elements that are specialised for this profile that are referenced by the O&M model.

## 9.2.2. SimulationProcessMetadata

The metadata for the computer simulation. Note that other tables may be used, but will have to be defined. As yet no other controlled vocabularies, that are accessible via register, have been created.

Table 10 – METOCEAN::SimulationProcessMetadata Properties

NAME	DEFINITION	DATA TYPES AND VALUES	MULTIPLICITY
discipline	This table is used to indicate the discipline of the processed data contained within a specified Coverage. (this will reference WMO GRIB2 table 0.0)	DisciplineCode	zero or one (optional)
typeOfData	A code to indicate the kind of NWP product, e.g. analysis, forecast, analysis and forecast etc.(this will reference WMO GRIB2 table 1.4)	TypeOfDataCode	zero or one (optional)
significanceOfReferenceTime	Defines the meaning of "Reference Time (reference WMO GRIB2 table 1.2)	SignificanceOfReferenceTimeCode	zero or one (optional)
originatingCentre	National and international originating Centre's (this will reference WMO GRIB2 table 0)	OriginatingCentreCode	zero or one (optional)
productionStatusOfData	The code used to indicate the production	ProductionStatusOfDataCode	zero or one (optional)

NAME	DEFINITION	DATA TYPES AND VALUES	MULTIPLICITY
	status, e.g. operational, research etc. (this will reference WMO GRIB2 table 1.3)		
typeOfCalendar	The code used to indicate the type of calendar being used e. g. Gregorian, 360 day (often used by climate models), (this will reference WMO GRIB2 table 1.6)	TypeOfCalendarCode	zero or one (optional)
fixedSurfaceTypesAndUnits	The code is used to indicate the surface type (cf vertical CRS) and the associated units. (this will reference WMO GRIB2 table 4.5)	FixedSurfaceTypesAndUnitsCode	zero or one (optional)

### 9.2.3. DisciplineCode

A type capturing the relevant scientific discipline.

Table 11 – METOCEAN::DisciplineCode code items

CODE ITEM	DEFINITION	URL
Meteorological Products	Meteorological products	<a href="http://codes.wmo.int/grib2/codeflag/0.0/">http://codes.wmo.int/grib2/codeflag/0.0/</a> 1
Hydrological Products	Hydrological Products	<a href="http://codes.wmo.int/grib2/codeflag/0.0/">http://codes.wmo.int/grib2/codeflag/0.0/</a> 1
Land Surface Products	Land Surface Products	<a href="http://codes.wmo.int/grib2/codeflag/0.0/">http://codes.wmo.int/grib2/codeflag/0.0/</a> 2
Space products	Space products	<a href="http://codes.wmo.int/grib2/codeflag/0.0/">http://codes.wmo.int/grib2/codeflag/0.0/</a> 3
Oceanographic products	Oceanographic products	<a href="http://codes.wmo.int/grib2/codeflag/0.0/">http://codes.wmo.int/grib2/codeflag/0.0/</a> 10



## 9.2.4. TypeOfDataCode

A type code capturing the type of products.

Table 12 – METOCEAN::TypeOfDataCode code items

CODE ITEM	DEFINITION	URL
Analysis Products	Analysis Products	<a href="http://codes.wmo.int/grib2/codeflag/1.4">http://codes.wmo.int/grib2/codeflag/1.4</a>
Forecast Products	Forecast Products	<a href="http://codes.wmo.int/grib2/codeflag/1.4">http://codes.wmo.int/grib2/codeflag/1.4</a>
Analysis and Forecast Products	Analysis and Forecast Products	<a href="http://codes.wmo.int/grib2/codeflag/1.4">http://codes.wmo.int/grib2/codeflag/1.4</a>
Control Forecast Products	Control Forecast Products	<a href="http://codes.wmo.int/grib2/codeflag/1.4">http://codes.wmo.int/grib2/codeflag/1.4</a>
Perturbed Forecast Products	Perturbed Forecast Products	<a href="http://codes.wmo.int/grib2/codeflag/1.4">http://codes.wmo.int/grib2/codeflag/1.4</a>
Control and Perturbed Forecast Products	Control and Perturbed Forecast Products	<a href="http://codes.wmo.int/grib2/codeflag/1.4">http://codes.wmo.int/grib2/codeflag/1.4</a>
Processed Satellite Observations	Processed Satellite Observations	<a href="http://codes.wmo.int/grib2/codeflag/1.4">http://codes.wmo.int/grib2/codeflag/1.4</a>

## 9.2.5. SignificanceOfReferenceTimeCode

A type code capturing the significance of the referenceTime.

Table 13 – METOCEAN::SignificanceOfReferenceTimeCode code Items

CODE ITEM	DEFINITION	URL
Analysis	The reference time of the analysis	<a href="http://codes.wmo.int/grib2/codeflag/1.2">http://codes.wmo.int/grib2/codeflag/1.2</a>
Start of Forecast	All forecast times are relative to this Reference time	<a href="http://codes.wmo.int/grib2/codeflag/1.2">http://codes.wmo.int/grib2/codeflag/1.2</a>
Verifying Time of Forecast	The reference time is used to denote the validity time of the forecast	<a href="http://codes.wmo.int/grib2/codeflag/1.2">http://codes.wmo.int/grib2/codeflag/1.2</a>
Observation Time	The Reference time is used to denote the time of observation.	<a href="http://codes.wmo.int/grib2/codeflag/1.2">http://codes.wmo.int/grib2/codeflag/1.2</a>

## 9.2.6. OriginatingCentreCode

A code list to indicate the centre responsible for the product, this is referenced by <http://codes.wmo.int/grib2/codeflag/0>

## 9.2.7. ProductionStatusCode

A type code capturing the significance of the reference time.

Table 14 – METOCEAN::ProductionStatusCode code Items

CODE ITEM	DEFINITION	URL
Operational Products	Operational Products	<a href="http://codes.wmo.int/grib2/codeflag/1.3">http://codes.wmo.int/grib2/codeflag/1.3</a>
Operational Test Products	Operational Test Products	<a href="http://codes.wmo.int/grib2/codeflag/1.3">http://codes.wmo.int/grib2/codeflag/1.3</a>
Research Products	Research Products	<a href="http://codes.wmo.int/grib2/codeflag/1.3">http://codes.wmo.int/grib2/codeflag/1.3</a>
Re-Analysis Products	Re-Analysis Products	<a href="http://codes.wmo.int/grib2/codeflag/1.3">http://codes.wmo.int/grib2/codeflag/1.3</a>

## 9.2.8. TypeOfCalendarCode

A type code capturing the significance of the Calendar used.

Table 15 – METOCEAN::TypeOfCalendarCode code Items

CODE ITEM	DEFINITION	URL
Gregorian	Gregorian	<a href="http://codes.wmo.int/grib2/codeflag/1.6">http://codes.wmo.int/grib2/codeflag/1.6</a>
360-day	360-day	<a href="http://codes.wmo.int/grib2/codeflag/1.6">http://codes.wmo.int/grib2/codeflag/1.6</a>
365-day (see Note 1)	365-day (Essentially a non-leap year)	<a href="http://codes.wmo.int/grib2/codeflag/1.6">http://codes.wmo.int/grib2/codeflag/1.6</a>
Proleptic Gregorian	Proleptic Gregorian (Extends the Gregorian calendar indefinitely in the past)	<a href="http://codes.wmo.int/grib2/codeflag/1.6">http://codes.wmo.int/grib2/codeflag/1.6</a>

## 9.2.9. FixedSurfaceTypesAndUnits

The code list is used to indicate the surface type (cf vertical CRS) and the associated units. <http://codes.wmo.int/grib2/codeflag/4.5>

## 9.3. REQUIREMENTS CLASS: RESULT-MASK

This requirements class describes the result mask that is an instance of the O&M result quality.

### REQUIREMENTS CLASS

[http://www.opengis.net/spec/WCS\\_application-profile\\_metocean/1.0/req/result-mask](http://www.opengis.net/spec/WCS_application-profile_metocean/1.0/req/result-mask)

Dependency <http://www.opengis.net/spec/OMXML/2.0/req/observation>

Dependency <http://www.opengis.net/spec/CIS/1.1>

Requirement 20 [/req/result-mask/structure](#)

A metocean:ResultMask instance **shall** conform to Figure 9, Table 16, and Table 17

Requirement 21 [/req/result-mask/mask-extension](#)

The ResultMask **shall** through the specialisation of gmd:AbstractDQ\_Result (that has a property gmd:result), reference a ParameterMask that contains the property TimeHeight Mask of type cis:GeneralGridCoverage Type

Requirement 22 [/req/result-mask/metocean/getCapabilities-response-conformance-class-in-profile](#)

A WCS service implementing this conformance class **shall** include the following URI in an ows:Profile element in the ServiceIdentification in a GetCapabilities response:  
[http://www.opengis.net/spec/WCS\\_application-profile\\_metocean/1.0/conf/result-mask](http://www.opengis.net/spec/WCS_application-profile_metocean/1.0/conf/result-mask)

Figure 9 – ResultMask UML class diagram

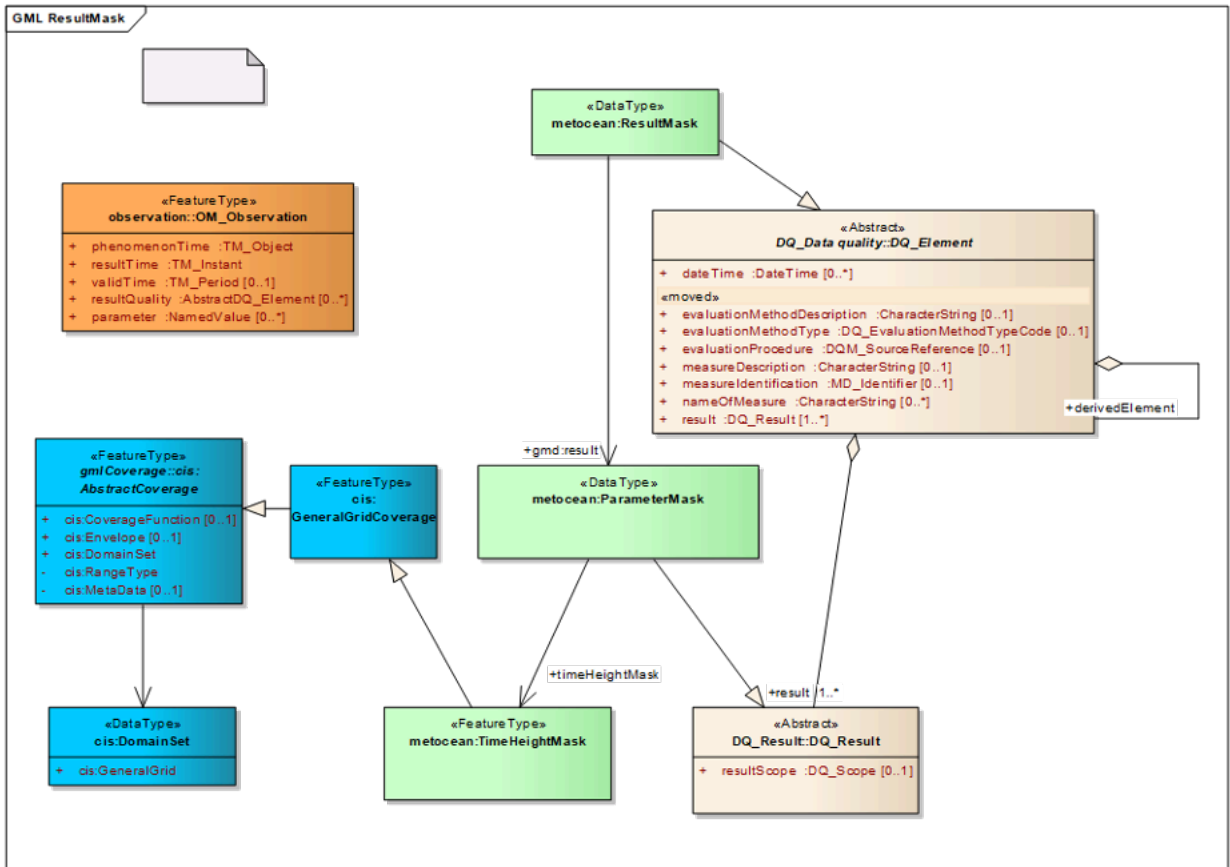

### 9.3.1. Requirements class overview

The result mask is used in the DescribeCoverage response document and is linked by the element om:resultQuality that is part of the OM:Observation class. This result mask is quite generic and may be used, for example, to indicate where data may be missing (see Figure 5). It may also be used to indicate a quantifiable data quality. The ResultMask references a ParameterMask that contains the property TimeHeight Mask of type cis:GeneralGridCoverage. The “Domain Set” will define the axes and for the examples a (See appendix) temporal axis and vertical axis is used. One of the key uses is to be able to define a 4D coverage from a set of 2D coverages.

### 9.3.2. ResultMask

The Resultmask holds quality control information and normally has a vertical and temporal axis as it most frequently used to indicate missing data (see figure 5).

Table 16 – METOCEAN::ResultMask

NAME	DEFINITION	DATA TYPES AND VALUES	MULTIPLICITY
gmd:result	The ResultMask specializes AbstractDQ_Element that has a the property gmd:result containing ParameterMask, by specializing gmd:AbstractDQ_Result	ParameterMask	One (mandatory)

### 9.3.3. ParameterMask

The properties relating to a Parameter Mask.

Table 17 – METOCEAN::Parameter Mask

NAME	DEFINITION	DATA TYPES AND VALUES	MULTIPLICITY
timeHeightMask	A Time-Height Mask is a "cis:GeneralGridCoverage" type (using the Coverage Implementation Schema v1.1) with height/time axes and range values.	TimeHeightMask	zero or one (optional)
rangeComponent	The list of parameters for which the ResultMask applies. Multiple parameters are separated by a "/" delimiter.	string	One (mandatory)

## 9.4. REQUIREMENTS CLASS: GETCAPABILITIES-METOCEAN-EXTENSION

This requirements class describes the extension made to the GetCapabilities response.

### REQUIREMENTS CLASS

[http://www.opengis.net/spec/WCS\\_application-profile\\_metocean/1.0/req/getCapabilities-metOcean-extension](http://www.opengis.net/spec/WCS_application-profile_metocean/1.0/req/getCapabilities-metOcean-extension)

Dependency <http://www.opengis.net/doc/IS/WCS/2.1#clause:8.2>

Dependency <http://www.opengis.net/spec/WCS/2.1/conf/core/getCapabilities>

Dependency <http://www.opengis.net/spec/WCS/2.1/conf/core/wcsServiceMetadata-structure>

Dependency <http://www.opengis.net/spec/WCS/2.1/conf/core/wcsServiceMetadata-contents>

## REQUIREMENTS CLASS

Dependency	<a href="http://www.opengis.net/spec/WCS_application-profile_metocean/1.0/req/GetCapabilities-groups">http://www.opengis.net/spec/WCS_application-profile_metocean/1.0/req/GetCapabilities-groups</a>
Dependency	<a href="http://www.opengis.net/spec/WCS_application-profile_metocean/1.0/req/GetCapabilities-coverageCollectionSummary">http://www.opengis.net/spec/WCS_application-profile_metocean/1.0/req/GetCapabilities-coverageCollectionSummary</a>
Dependency	<a href="http://www.opengis.net/spec/WCS_application-profile_metocean/1.0/req/GetCapabilities-coverageSummary">http://www.opengis.net/spec/WCS_application-profile_metocean/1.0/req/GetCapabilities-coverageSummary</a>
Dependency	<a href="http://www.opengis.net/spec/WCS_application-profile_metocean/1.0/req/covcoll-offering">http://www.opengis.net/spec/WCS_application-profile_metocean/1.0/req/covcoll-offering</a>
Requirement 23	<p><a href="#">/req/getCapabilities-metOcean-extension/mandatory</a></p> <p>A WCS service implementing this profile <b>shall</b> support at least one of the following conformance classes:-</p> <ul style="list-style-type: none"><li><a href="#">/conf/GetCapabilities-coverageSummary</a></li><li><a href="#">/conf/GetCapabilities-coverageCollectionSummary</a></li><li><a href="#">/conf/GetCapabilities-groups</a></li></ul>
Requirement 24	<p><a href="#">/req/getCapabilities-metOcean-extension/response-extension-identification</a></p> <p>A WCS service implementing this profile <b>shall</b> indicate which GetCapabilities requirements classes are supported using the following URI in a Profile element in the ServiceIdentification in a GetCapabilities response:</p> <p><a href="http://www.opengis.net/spec/WCS_application-profile_metocean/1.0/conf/metocean">http://www.opengis.net/spec/WCS_application-profile_metocean/1.0/conf/metocean</a></p>
Requirement 25	<p><a href="#">/req/getCapabilities-metOcean-extension/response-conformance-class-in-profile</a></p> <p>A WCS service implementing this profile <b>shall</b> include the following URI in a Profile element in the ServiceIdentification in a GetCapabilities response:</p> <p><a href="http://www.opengis.net/spec/WCS_application-profile_metocean/1.0/conf/metocean">http://www.opengis.net/spec/WCS_application-profile_metocean/1.0/conf/metocean</a></p>
Requirement 26	<p><a href="#">/req/getCapabilities-metOcean-extension/response-countDefault:</a></p> <p>If the response to a successful GetCapabilities request contains an ows:Constraint element in its ows:OperationsMetadata element then its name attribute shall hold a value as defined in Table 22 and the XML Schema being part of this standard</p>

Figure 10 – GetCapabilitiesExtension UML class diagram

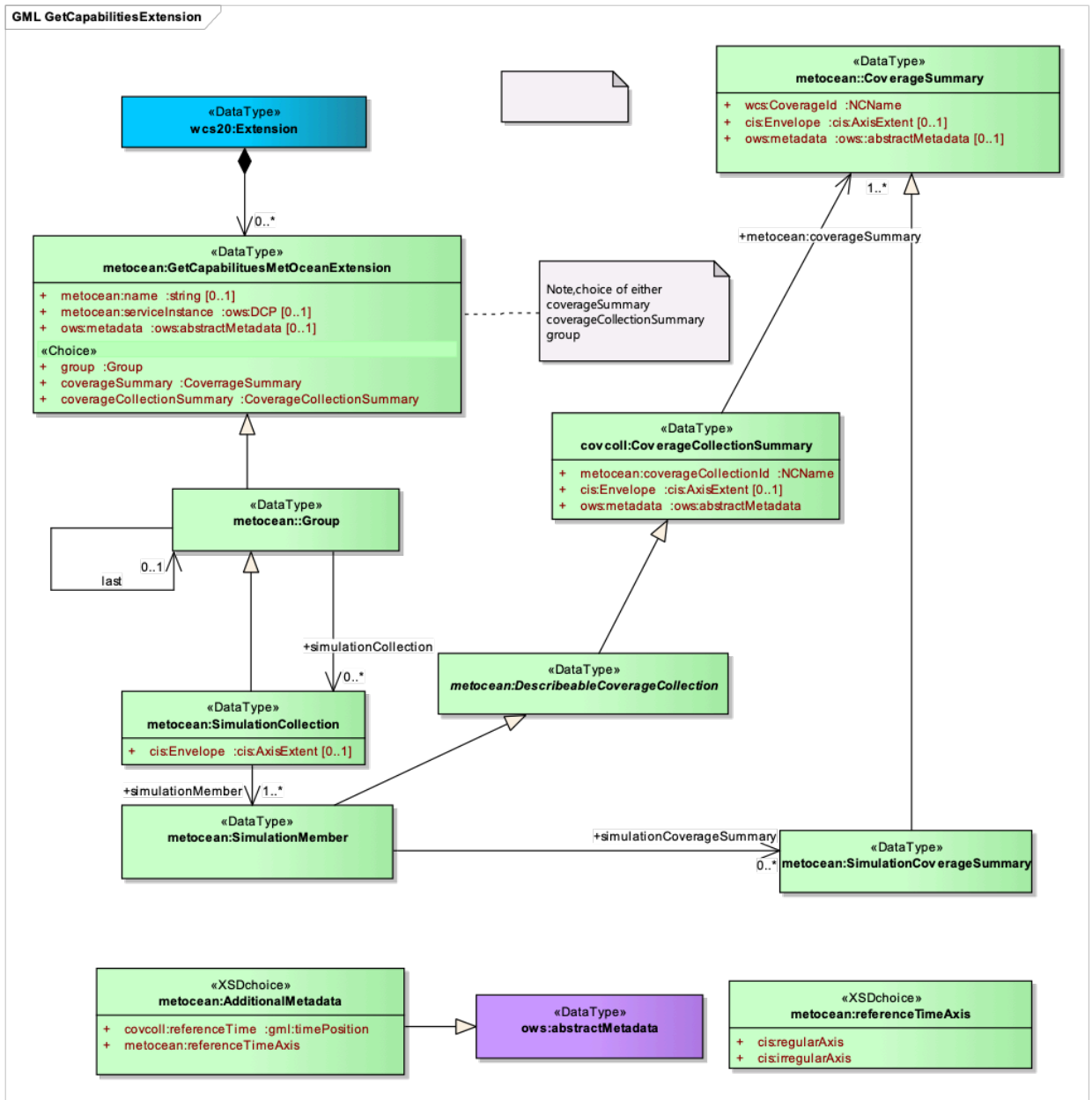

### 9.4.1. Requirements class overview

The MetOcean profile supports an extended GetCapabilities operation that allows for three distinct patterns, described in the next three requirements classes. To make implementation easier they are mutually exclusive. This MetOcean profile also provides a method of defining a hierarchical structure through the use of groups, with each group, if required, having a serviceInstance (as denoted in Section 7.4.1). The main benefit of this approach is to create a structure that reflects the organisation of intended use of the data, rather than its underlying structure.

Note that the CoverageCollectionMetadata element has a choice construct that means the three GetCapabilities conformance classes are based on each of these choices. These classes are described in sections 9.5, 9.6 and 9.7.

There is an optional constraint CountDefault specifying the maximum number of CoverageDescription elements reported in a DescribeCoverageCollection response

## 9.5. REQUIREMENTS CLASS: GETCAPABILITIES-COVERAGESUMMARY

This requirements class describes the extension made to the GetCapabilities response that exposes the coverageSummary extension.

### REQUIREMENTS CLASS

[http://www.opengis.net/spec/WCS\\_application-profile\\_metocean/1.0/req/getCapabilities-coverageSummary](http://www.opengis.net/spec/WCS_application-profile_metocean/1.0/req/getCapabilities-coverageSummary)

Dependency <http://www.opengis.net/doc/IS/WCS/2.1#clause:8.2>

Dependency <http://www.opengis.net/spec/WCS/2.1/conf/core/getCapabilities>

Dependency <http://www.opengis.net/spec/WCS/2.1/conf/core/wcsServiceMetadata-structure>

Dependency <http://www.opengis.net/spec/WCS/2.1/conf/core/wcsServiceMetadata-contents>

Requirement 27 **/req/getCapabilities-coverageSummary/response-structure**  
The response to a successful GetCapabilities containing a metocean: CoverageSummary section **shall** consist of a data structure as defined in Figure 11, Table 18, Table 19, Table 20 and Table 21, and the XML Schemas being part of this standard.

Requirement 28 **/req/getCapabilities-coverageSummary/request-sections**  
The GetCapabilities request **shall** accept an ows:Sections element with the value defined in OWS Common and “MetoceanCoverageSummary” to ensure only a list of metocean:CoverageSummary elements

Requirement 29 **/req/getCapabilities-coverageSummary/response-coverages**  
In response to a successful GetCapabilities request containing a CoverageSummary section, each Coverage identifier listed **shall** refer to a Coverage offered by the server.

Requirement 30 **/req/getCapabilities-coverageSummary/response-coverage-no-duplicates**  
A WCS server implementing this profile shall not offer any duplicate coverages

Requirement 31 **req/getCapabilities-coverageSummary/response-extension-identification**  
A WCS service implementing this profile **shall** include the following URI in a Profile element in the ServiceIdentification element in a GetCapabilities response:  
[http://www.opengis.net/spec/WCS\\_application-profile\\_metocean/1.0/conf/getCapabilities-coverageSummary](http://www.opengis.net/spec/WCS_application-profile_metocean/1.0/conf/getCapabilities-coverageSummary)



Figure 11 – GetCapabilitiesCoverageSummary UML class diagram

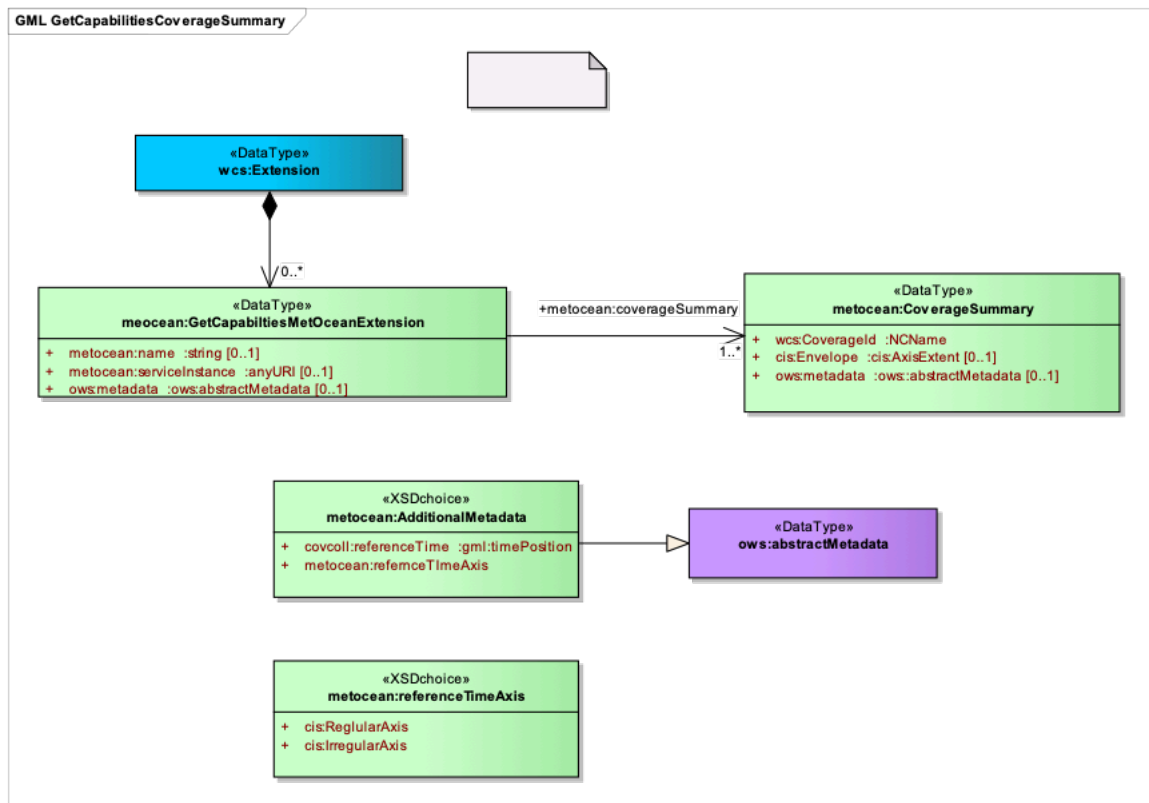

### 9.5.1. Requirements class overview

The GetCapabilities-CoverageSummary requirements class supports the listing of coverage identifiers that have MetOcean specific metadata. This profile supports the listing of coverages, as well as a full geospatial/temporal footprint by use of the cis:Envelope element. The following example showcases this:

An example of a GetCapabilities request with MetOceanCoverageSummary:

```
<?xml version="1.0" encoding="UTF-8"?>
<wcs:GetCapabilities
xmlns:metocean="http://www.opengis.net/wcs/metoceanProfile/1.0"
xmlns:cis="http://www.opengis.net/cis/1.1/gml"
xmlns:wcs="http://www.opengis.net/wcs/2.0"
xmlns:ows="http://www.opengis.net/ows/2.0"
xmlns:xsi="http://www.w3.org/2001/XMLSchema-instance"
xsi:schemaLocation="http://www.opengis.net/wcs/2.0 http://schemas.opengis.net/wcs/2.0/wcsAll.xsd http://www.opengis.net/wcs/metoceanProfile/1.0 http://schemas.opengis.net/wcs/metoceanProfile/1.0/wcsMetOceanGetCapabilitiesExtension.xsd" service="WCS">
<ows:AcceptVersions>
<ows:Version>2.1.0</ows:Version>
</ows:AcceptVersions>
<ows:Sections>
<ows:Section>OperationsMetadata</ows:Section>
```

```

<ows:Section>MetOceanCoverageSummary</ows:Section>
</ows:Sections>
</wcs:GetCapabilities>

```

The response fragment:

```

<metocean:CoverageSummary>
<wcs:CoverageId>BestData_AGL</wcs:CoverageId>
<gis:Envelope srsName="http://www.opengis.net/def/crs-compound?
1=http://www.opengis.net/def/crs/EPSG/0/4326;
2=http://http://www.opengis.net/def/crs/OGC/0/Time"
axisLabels="Lat Lon Time" srsDimension="3">
<gis:AxisExtent axisLabel="Lat" uomLabel="deg" lowerBound="-90" upperBound="90" />
<gis:AxisExtent axisLabel="Lon" uomLabel="deg" lowerBound="-180" upperBound="180" />
<gis:AxisExtent axisLabel="Time" uomLabel="ISO8601" lowerBound="2015-05-15T00.00.00Z"
upperBound="2015-05-20T00.00.00Z" />
</gis:Envelope>
</metocean:CoverageSummary>

```

A full example is given in the appendix.

## 9.5.2. wcs:Extension

Even though this is not part of the MetOcean profile it is used to show the relationship between this extension point and the MetOcean specific metadata.

Table 18 – WCS::Extension properties

NAME	DEFINITION	DATA TYPES AND VALUES	MULTIPLICITY
wcs:Extension	Extends the metadata in the GetCapabilities response to include MetOcean specific detail. (this is done because wcs:Extension is type "any")	GetCapabilitiesMetOceanExtension	one or more (mandatory)

## 9.5.3. metocean:GetCapabilitiesExtension

The GetCapabilitiesExtension is a high level object that forms the core part of the MetOcean GetCapabilities response.

Table 19 – METOCEAN::GetCapabilitiesMetOceanExtension properties

NAME	DEFINITION	DATA TYPES AND VALUES	MULTIPLICITY
metocean:name	A meaningful name that gives identity to the group	NCName	zero or one (optional)

NAME	DEFINITION	DATA TYPES AND VALUES	MULTIPLICITY
metocean:serviceInstance	The service address of the server that will serve the coverages/coverageCollection	ows:DCP	zero or one (optional)
ows:metadata	An extension point for any additional metadata	ows:abstractMetadata	zero or one (optional)
metocean:coverageSummary	The summary of the coverages listed in the GetCapabilities response.	metocean:CoverageSummary	one or more (mandatory)

## 9.5.4. metocean:CoverageSummary

The metadata required to describe a listed coverage.

Table 20 – METOCEAN::CoverageSummary properties

NAME	DEFINITION	DATA TYPES AND VALUES	MULTIPLICITY
wcs:coverageId	Identifier of a coverage offered by the service on hand	NCName	one
cis:Envelope	The envelope around a coverage is defined by the lower and upper bound of each axis, respectively; an asterisk "*" in lower/upper bound denotes a null value.	cis:AxisExtent	(mandatory) zero or one
ows:metadata	An extension point for any additional metadata	ows:abstractMetadata	zero or one

## 9.5.5. metocean:AdditionalMetadata

Additional Metadata properties about the coverage.

Table 21 – METOCEAN::AdditionalMetadata properties

NAME	DEFINITION	DATA TYPES AND VALUES	MULTIPLICITY
Metadata	Reference to more metadata about this coverage	OWS Common::Metadata	zero or one (optional)
referenceTime	The analysis time i.e. the start or "reference time" of the simulation process.	gml:timePosition	zero or one (optional)
referenceTimeAxis	The analysis axis time i.e. a list of reference	Choice cis:regularAxis	zero or one (optional)

NAME	DEFINITION	DATA TYPES AND VALUES	MULTIPLICITY
	times that constitute an axis	ci:irregularAxis	

Table 22 – Values for OWS::Constraint elements

NAME	DEFINITION	DATA TYPE	MULTIPLICITY
CountDefault	CountDefault Default value for the count parameter defined for DescribeCoverageCollection requests.	Integer greater than or equal to zero	zero or one (optional)

## 9.6. REQUIREMENTS CLASS: GETCAPABILITIES-COVERAGECOLLECTIONSUMMARY

This requirements class describes the extension made to the GetCapabilities response that exposes the coverageCollectionSummary extension.

REQUIREMENTS CLASS	
	<a href="http://www.opengis.net/spec/WCS_application-profile_metocean/1.0/req/getCapabilities-coverageCollectionSummary">http://www.opengis.net/spec/WCS_application-profile_metocean/1.0/req/getCapabilities-coverageCollectionSummary</a>
Dependency	<a href="http://www.opengis.net/doc/IS/WCS/2.1#clause:8.2">http://www.opengis.net/doc/IS/WCS/2.1#clause:8.2</a>
Dependency	<a href="http://www.opengis.net/spec/WCS/2.1/conf/core/getCapabilities">http://www.opengis.net/spec/WCS/2.1/conf/core/getCapabilities</a>
Dependency	<a href="http://www.opengis.net/spec/WCS/2.1/conf/core/wcsServiceMetadata-structure">http://www.opengis.net/spec/WCS/2.1/conf/core/wcsServiceMetadata-structure</a>
Dependency	<a href="http://www.opengis.net/spec/WCS/2.1/conf/core/wcsServiceMetadata-contents">http://www.opengis.net/spec/WCS/2.1/conf/core/wcsServiceMetadata-contents</a>
Requirement 32	<b>/req/getCapabilities-coverageCollectionSummary/response-structure</b> The response to a successful GetCapabilities responses shall consist of a data structure as defined in Figure 12, Table 18, Table 19, Table 21, Table 22, Table 24 and the XML Schemas being part of this standards.
Requirement 33	<b>/req/getCapabilities-coverageCollectionSummary/request-sections</b> The GetCapabilities request shall accept an ows:Sections element with the value defined in OWS Common and “MetoceanCoverageCollectionSummary” so ensuring only a list of metocean:CoverageCollectionSummary elements
Requirement 34	<b>/req/getCapabilities-coverageCollection/Summary/response-coverageCollections</b> In response to a successful GetCapabilities request containing a CoverageCollectionSummary section, each CoverageCollection identifier listed shall refer to a CoverageCollection offered by the server.
Requirement 35	<b>/req/getCapabilities-coverageCollectionSummary/response-coverageCollections-no-duplicates</b>

## REQUIREMENTS CLASS

Requirement 36

A WCS server implementing this profile **shall** not offer any duplicate coverageCollections /req/getCapabilities-coverageCollectionSummary/response-extension-identification  
 A WCS service implementing this profile **shall** include the following URI in a Profile element in the ServiceIdentification element in a GetCapabilities response:  
[http://www.opengis.net/spec/WCS\\_application-profile\\_metocean/1.0/conf/metocean/CoverageCollectionSummary](http://www.opengis.net/spec/WCS_application-profile_metocean/1.0/conf/metocean/CoverageCollectionSummary)

Requirement 37

/req/getCapabilities-coverageCollectionSummary/response-operationsMetadata  
 The OperationsMetadata component **shall** contain four Operation instances with case-sensitive name values “GetCapabilities”, “DescribeCoverage”, “GetCoverage”, and “DescribeCoverageCollection”.

Figure 12 – GetCapabilitiesCoverageCollectionSummary UML class diagram

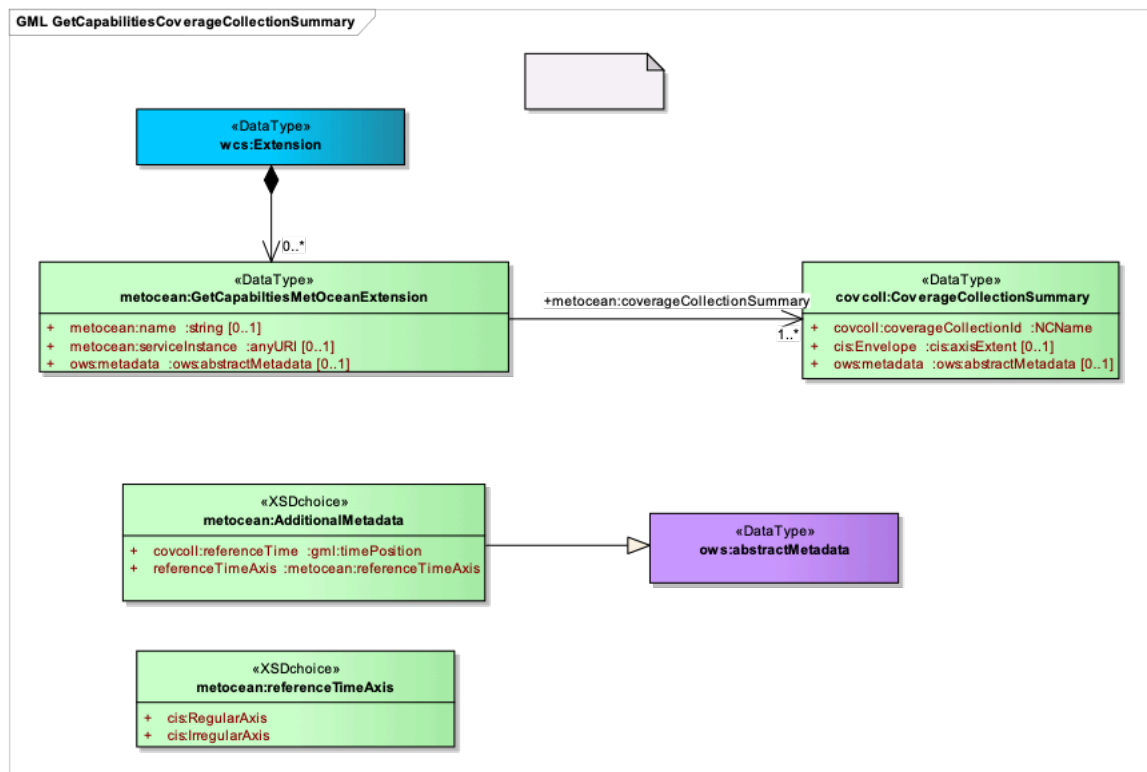

### 9.6.1. Requirements class overview

The GetCapabilities-coverageCollectionSummary requirements class supports the listing of CoverageCollection identifiers that have MetOcean specific metadata. The CoverageCollection is an important construct within the MetOcean community as it describes the assembly of the output from a computer simulation that by nature uses a number of vertical CRS's, but a common horizontal/temporal domain.

## 9.6.2. CoverageCollectionSummary

The metadata required to describe a listed coverage collection.

Table 23 – METOCEAN::GetCapabilitiesMetOceanExtension properties

NAME	DEFINITION	DATA TYPES AND VALUES	MULTIPLICITY
Name	A meaningful name that gives identity to the group	NCName	zero or one (optional)
serviceInstance	The service address of the server that will serve the coverages/coverageCollections	anyURI	zero or one (optional)
ows:metadata	An extension point for any additional metadata	ows:abstractMetadata	zero or one (optional)
metocean:coverageCollectionSummary	The summary of the coverages listed in the GetCapabilities response.	covcoll:CoverageCollectionSummary	one or more (mandatory)

Table 24 – COVCOLL::CoverageCollectionSummary properties

NAME	DEFINITION	DATA TYPES AND VALUES	MULTIPLICITY
covcoll:coverageCollectionId	Identifier of a CoverageCollection offered by this service	NCName	one (Mandatory)
cis:Envelope	The envelope around a coverage is defined by the lower and upper bound of each axis, respectively; an asterisk "*" in lower/upper bound denotes a null value.	cis:AxiaExtent	zero or one (optional)
ows:metadata	An extension point for any additional metadata	ows:abstractMetadata	zero or one (optional)

An example of a GetCapabilities request with MetoceanCoverageCollectionSummary:

```
<?xml version="1.0" encoding="UTF-8"?>
<wcs:GetCapabilities
xmlns:ows="http://www.opengis.net/ows/2.0"
xmlns:wcs="http://www.opengis.net/wcs/2.0"
xmlns:xsi="http://www.w3.org/2001/XMLSchema-instance"
xsi:schemaLocation="http://www.opengis.net/wcs/2.0 http://schemas.opengis.net/wcs/2.0/wcsAll.xsd http://www.opengis.net/wcs/metoceanProfile/1.0 http://schemas.opengis.net/wcs/metoceanProfile/1.0/wcsMetOceanGetCapabilitiesExtension.xsd" service="WCS">
<ows:AcceptVersions>
<ows:Version>2.1.0</ows:Version>
</ows:AcceptVersions>
<ows:Sections>
```

```

<ows:Section>OperationsMetadata</ows:Section>
<ows:Section>MetoceanCoverageCollectionSummary</ows:Section>
</ows:Sections>
</wcs:GetCapabilities>

```

An example of a response fragment:-

```

<wcs:Contents>
<wcs:Extension>
<metocean:CoverageCollectionMetadata>
<metocean:coverageCollectionSummary>
<metocean:CoverageCollectionSummary>
<metocean:coverageCollectionId>UK_Global_Climate_HistoricCO2</metocean:
coverageCollectionId>
<gis:Envelope srsName="http://www.opengis.net/def/crs-compound?
1=http://www.opengis.net/def/crs/EPSSG/0/4326;
2=http://http://www.opengis.net/def/crs/OGC/0/Time"
axisLabels="Lat Lon Time" srsDimension="3">
<gis:AxisExtent axisLabel="Lat" uomLabel="deg" lowerBound="-90" upperBound="90" />
<gis:AxisExtent axisLabel="Lon" uomLabel="deg" lowerBound="-180" upperBound="180" />
<gis:AxisExtent axisLabel="Time" uomLabel="ISO8601" lowerBound="2015-05-15T00.00.00Z"
upperBound="2015-05-20T00.00.00Z" />
</gis:Envelope>
</metocean:CoverageCollectionSummary>
<metocean:CoverageCollectionSummary>
<metocean:coverageCollectionId>UK_Global_Climate_DoubleCO2</metocean:coverageCollectionId>
<gis:Envelope srsName="http://www.opengis.net/def/crs-compound?
1=http://www.opengis.net/def/crs/EPSSG/0/4326;
2=http://http://www.opengis.net/def/crs/OGC/0/Time"
axisLabels="Lat Lon Time" srsDimension="3">
<gis:AxisExtent axisLabel="Lat" uomLabel="deg" lowerBound="-90" upperBound="90" />
<gis:AxisExtent axisLabel="Lon" uomLabel="deg" lowerBound="-180" upperBound="180" />
<gis:AxisExtent axisLabel="Time" uomLabel="ISO8601" lowerBound="2015-05-15T00.00.00Z"
upperBound="2015-05-20T00.00.00Z" />
</gis:Envelope>
</metocean:CoverageCollectionSummary>
</metocean:coverageCollectionSummary>
</metocean:CoverageCollectionMetadata>
</wcs:Extension>
</wcs:Contents>

```

A full example is given at the end of the document

## 9.7. REQUIREMENTS CLASS: GETCAPABILITIES-GROUPS

This requirements class describes the extension made to the GetCapabilities response that exposes the groups extension.

## REQUIREMENTS CLASS

[http://www.opengis.net/spec/WCS\\_application-profile\\_metocean/1.0/req/getCapabilities-groups](http://www.opengis.net/spec/WCS_application-profile_metocean/1.0/req/getCapabilities-groups)

Dependency	<a href="http://www.opengis.net/doc/IS/WCS/2.1#clause:8.2">http://www.opengis.net/doc/IS/WCS/2.1#clause:8.2</a>
Dependency	<a href="http://www.opengis.net/spec/WCS/2.1/conf/core/getCapabilities">http://www.opengis.net/spec/WCS/2.1/conf/core/getCapabilities</a>
Dependency	<a href="http://www.opengis.net/spec/WCS/2.1/conf/core/wcsServiceMetadata-structure">http://www.opengis.net/spec/WCS/2.1/conf/core/wcsServiceMetadata-structure</a>
Dependency	<a href="http://www.opengis.net/spec/WCS/2.1/conf/core/wcsServiceMetadata-contents">http://www.opengis.net/spec/WCS/2.1/conf/core/wcsServiceMetadata-contents</a>
Dependency	<a href="http://www.opengis.net/spec/WCS_application-profile_metocean/1.0/conf/getCapabilities-coverageSummary">http://www.opengis.net/spec/WCS_application-profile_metocean/1.0/conf/getCapabilities-coverageSummary</a>
Dependency	<a href="http://www.opengis.net/spec/WCS_application-profile_metocean/1.0/conf/getCapabilities-coverageCollectionSummary">http://www.opengis.net/spec/WCS_application-profile_metocean/1.0/conf/getCapabilities-coverageCollectionSummary</a>
Requirement 38	<p><b>/req/getCapabilities-groups/response-structure</b></p> <p>The response to a successful GetCapabilities responses shall consist of a data structure as defined in Figure 13, Table 18, Table 19, Table 20, Table 21, Table 22, Table 24, Table 25, Table 26, Table 27, Table 28 and the XML Schemas being part of this standards.</p>
Requirement 39	<p><b>/req/getCapabilities-groups/request-sections</b></p> <p>If a GetCapabilities request contains an ows:Section element then this element <b>shall</b> contain ows:Section elements with the values defined in OWS Common and “MetoceanGroups”.</p>
Requirement 40	<p><b>/req/getCapabilities-groups/response-coverages</b></p> <p>In response to a successful GetCapabilities request containing a CoverageSummary section, each Coverage identifier listed <b>shall</b> refer to a Coverage offered by the server.</p>
Requirement 41	<p><b>/req/getCapabilities-groups/response-coverageCollections</b></p> <p>In response to a successful GetCapabilities request containing an OfferedCollections section, each coverageCollection identifier listed <b>shall</b> refer a CoverageCollection offered by the server.</p>
Requirement 42	<p><b>/req/getCapabilities-groups/response-coverage-no-duplicates</b></p> <p>A WCS server implementing this profile <b>shall</b> not offer any duplicate coverages</p>
Requirement 43	<p><b>/req/getCapabilities-groups/response-coverageCollections-no-duplicates</b></p> <p>A WCS server implementing this profile <b>shall</b> not offer any duplicate coverageCollections</p>
Requirement 44	<p><b>req/getCapabilities-groups/response-extension-identification</b></p> <p>A WCS service implementing this profile <b>shall</b> include the following URI in a Profile element in the ServiceIdentification in a GetCapabilities response:  <a href="http://www.opengis.net/spec/WCS_application-profile_metocean/1.0/conf/metocean/Groups">http://www.opengis.net/spec/WCS_application-profile_metocean/1.0/conf/metocean/Groups</a></p>
Requirement 45	<p><b>/req/getCapabilities-groups/response-operationsMetadata</b></p> <p>The OperationsMetadata component shall contain four Operation instances with the case-sensitive name values: “GetCapabilities”, “DescribeCoverage”, “GetCoverage”, and “DescribeCoverageCollection”.</p>



Figure 13 – GetCapabilitiesGroups UML class diagram

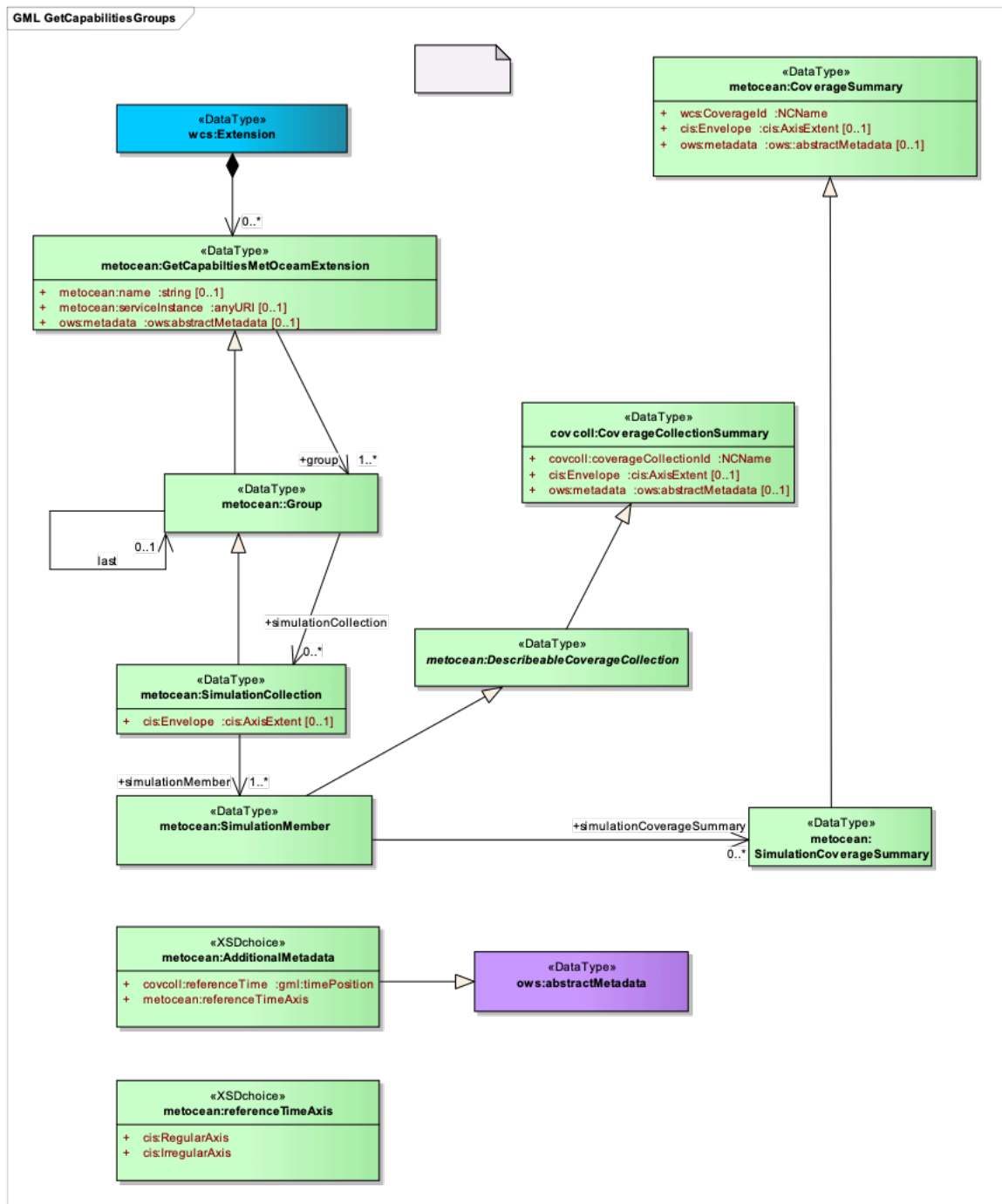

### 9.7.1. Requirements class overview

The GetCapabilities-Groups class structures the GetCapabilities file to provide a hierarchical way of nesting “services”. Even though this requirements class is part of the MetOcean profile it is

not restricted to MetOcean and any service may be referenced as long as it has the concept of coverageCollections.

The GetCapabilities-groups requirements class is dependent on the DescribeCoverageCollection operation being supported by the WCS server.

Table 25 – METOCEAN::GetCapabilitiesMetOceanExtension properties

NAME	DEFINITION	DATA TYPES AND VALUES	MULTIPLICITY
Name	A meaningful name that gives identity to the group	NCName	zero or one (optional)
serviceInstance	The service address of the server that will serve the coverages/coverageCollection	anyURI	zero or one (optional)
ows:metadata	An extension point for any additional metadata	ows:abstractMetadata	zero or one (optional)
group	The summary of the coverages listed in the GetCapabilities response.	metocean:Group	one or more (mandatory)

### 9.7.2. metocean:Group

Meteorological and oceanographic data is by nature hierarchical and the ability to group entities together is important. Thus a set of simulations may be clustered together to form a logical group (see Figure 4).

Table 26 – METOCEAN::Group properties

NAME	DEFINITION	DATA TYPES AND VALUES	MULTIPLICITY
simulationCollection	A simulation is the construction of a mathematical model to reproduce the characteristics of a forecast based on a computer simulation of the atmosphere/ocean. A common example would be a NWP model run collection.	SimulationCollection	zero or more

### 9.7.3. metocean:SimulationCollection

The development and use of computer models for the study of actual or postulated dynamic systems is common in the field of environment science. It is commonplace to “run” simulations at regular intervals and it is convenient to group together these simulations and list each instance (or member) of that series with each member having a unique identifier.

Table 27 – METOCEAN::SimulationCollection properties

NAME	DEFINITION	DATA TYPES AND VALUES	MULTIPLICITY
simulationMember	An individual member of the series of simulation (aka Model Run)	SimulationMember	one or more (mandatory)
cis:Envelope	The envelope around a coverage is defined by the lower and upper bound of each axis, respectively; an asterisk "*" in lower/upper bound denotes a null value.	cis:AxiaExtent	zero or one

### 9.7.4. metocean:SimulationMember

This simulation member identifier will point to a CoverageCollection resource that, for example, may be a NWP model run. The CoverageCollectionId will uniquely identify a collection of coverages.

Table 28 – METOCEAN::SimulationMember properties

NAME	DEFINITION	DATA TYPES AND VALUES	MULTIPLICITY
covcoll:coverageCollectionId	Identifier of a CoverageCollection offered by this service, aka the identifier of each member (e.g. model run) of the simulation.	NCName	one (mandatory)
cis:Envelope	The envelope around a coverage is defined by the lower and upper bound of each axis, respectively; an asterisk "*" in lower/upper bound denotes a null value.	cis:AxiaExtent	zero or one
ows:metadata	An extension point for any additional metadata	ows:abstractMetadata	zero or one
simulationCoverageSummary	The summary information for each coverage contained in each member (e.g. model run) of the simulation.	SimulationCoverageSummary Type (wcs:CoverageSummary)	one or more (mandatory)

An example of a GetCapabilities request with MetoceanGroups:

```

<?xml version="1.0" encoding="UTF-8"?>
<wcs:GetCapabilities
xmlns:xlink="http://www.w3.org/1999/xlink"
xmlns:metocean="http://www.opengis.net/wcs/metoceanProfile/1.0"
xmlns:cis="http://www.opengis.net/cis/1.1/gml"
xmlns:wcs="http://www.opengis.net/wcs/2.0"
xmlns:ows="http://www.opengis.net/ows/2.0"
xmlns:xsi="http://www.w3.org/2001/XMLSchema-instance"
xsi:schemaLocation="http://www.opengis.net/wcs/2.0 http://schemas.opengis.net/wcs/2.0/
wcsAll.xsd http://www.opengis.net/wcs/metoceanProfile/1.0 http://schemas.opengis.net/wcs/
metoceanProfile/1.0/wcsMetOceanGetCapabilitiesExtension.xsd" service="WCS">
<ows:AcceptVersions>
<ows:Version>2.1.0</ows:Version>
</ows:AcceptVersions>
<ows:Sections>
<ows:Section>OperationsMetadata</ows:Section>
<ows:Section>MetoceanGroups</ows:Section>
</ows:Sections>
</wcs:GetCapabilities>

```

An example of a response fragment:-

```

<metocean:group>
<metocean:Group>
<metocean:name>Atmospheric Models</metocean:name>
<metocean:Group>
<metocean:name>Global Models</metocean:name>
<metocean:Group>
<metocean:name>USA_GFS</metocean:name>
<metocean:serviceInstance>
<ows:DCP>
<ows:HTTP>
<ows:Get xlink:href="http://www.noaa/GFS_Forecast" xlink:type="simple"/>
<ows:Post xlink:href="http://www.noaa.org/GFS_Forecast" xlink:type="simple">
<ows:Constraint name="PostEncoding">
<ows:AllowedValues>
<ows:Value>XML</ows:Value>
</ows:AllowedValues>
</ows:Constraint>
</ows:Post>
</ows:HTTP>
</ows:DCP>
</metocean:serviceInstance>
<metocean:coverageCollectionSummary>
<metocean:CoverageCollectionSummary>
<metocean:coverageCollectionId>GFS_Global_2017-04-26T00.00.00Z</metocean:
coverageCollectionId>
</metocean:CoverageCollectionSummary>
<metocean:CoverageCollectionSummary>
<metocean:coverageCollectionId>GFS_Global_2017-04-26T12.00.00Z</metocean:
coverageCollectionId>
</metocean:CoverageCollectionSummary>
</metocean:coverageCollectionSummary>
</metocean:Group>
</metocean:Group>

```

```
</metocean:Group>
</metocean:group>
```

There is a full example at the end of the document

## 9.8. REQUIREMENTS CLASS: DESCRIBECOVERAGECOLLECTION

This requirements class specifies a new operation *DescribeCoverageCollection*.

REQUIREMENTS CLASS	
<a href="http://www.opengis.net/spec/WCS_application-profile_metocean/1.0/req/describeCoverageCollection">http://www.opengis.net/spec/WCS_application-profile_metocean/1.0/req/describeCoverageCollection</a>	
Dependency	[OGC06-121r9] ( <a href="http://www.opengis.net/doc/OWS/2.0/clause/8">http://www.opengis.net/doc/OWS/2.0/clause/8</a> )
Dependency	<a href="http://www.opengis.net/spec/WCS/2.1/conf/core/wcsServiceMetadata-structure">http://www.opengis.net/spec/WCS/2.1/conf/core/wcsServiceMetadata-structure</a>
Dependency	<a href="http://www.opengis.net/spec/WCS/2.1/conf/core/wcsServiceMetadata-contents">http://www.opengis.net/spec/WCS/2.1/conf/core/wcsServiceMetadata-contents</a>
Dependency	<a href="http://www.opengis.net/spec/WCS_application-profile_metocean/1.0/req/covcoll-offering">http://www.opengis.net/spec/WCS_application-profile_metocean/1.0/req/covcoll-offering</a>
Dependency	<a href="http://www.opengis.net/spec/WCS/2.1/conf/core/coverageSummary">http://www.opengis.net/spec/WCS/2.1/conf/core/coverageSummary</a>
Requirement 46	<p><b>/req/DescribeCoverageCollection/request-structure</b></p> <p>The DescribeCoverageCollection request structure is derived from RequestBase, extended with a non-empty list of coverage collection identifiers. A WCS server implementing this extension <b>shall</b> accept requests on the DescribeCoverageCollection operation that conform to the structure specified in Figure 13 and Table 29</p>
Requirement 47	<p><b>/req/DescribeCoverageCollection/request-valid-identifier</b></p> <p>Each value provided in a coverageCollectionId element within a DescribeCoverageCollection request <b>shall</b> identify a CoverageCollection resource offered by the WCS server.</p>
Requirement 48	<p><b>/req/DescribeCoverageCollection/response-structure</b></p> <p>A WCS server implementing this extension <b>shall</b> provide a response to a successful DescribeCoverageCollection request consisting of a CoverageCollectionDescriptions element, as described in Figure 14 Figure 15, Table 29, Table 30, Table 31, Table 32, Table 33, Table 34, and Table 35.</p>
Requirement 49	<p><b>/req/DescribeCoverageCollection/response-description-containment</b></p> <p>The element CoverageCollectionDescription shall contain at least one wcs:CoverageSummary element.</p>
Requirement 50	<p><b>/req/DescribeCoverageCollection/response-structure-list</b></p> <p>The response to a successful DescribeCoverageCollection request <b>shall</b> comprise a list containing one CoverageCollectionDescription element for each of the requested CoverageCollection resources.</p>

## REQUIREMENTS CLASS

Requirement 51	<b>/req/DescribeCoverageCollection/response-no-duplicates</b> A coverage offering specified in a given CoverageCollection <b>shall</b> be listed once, and only once, in the associated CoverageCollectionDescription element.
Requirement 52	<b>/req/DescribeCoverageCollection/response-count</b> In the response to a successful DescribeCoverageCollection request the sum of wcs:CoverageSummary elements shall be less or equal to the minimum of the value of the CountDefault element, and the count parameter, if present, in the request. If none of both are present all matching elements <b>shall</b> be reported.
Requirement 53	<b>/req/DescribeCoverageCollection/response-list-size</b> The response to a successful DescribeCoverageCollection request with “n” CoverageCollection identifiers <b>shall</b> contain a CoverageCollectionDescriptions element consisting of “n” coverageCollectionDescription items as specified in Figure 14, Table 31, Table 32 and Table 33
Requirement 54	<b>/req/DescribeCoverageCollection/coverage-subtypes</b> The value CoverageSubtype element shall be restricted to only those values enumerated in Table 35 according to its type.

The response to a successful DescribeCoverageCollection request with CoverageCollection identifiers shall contain a CoverageCollectionDescriptions element consisting of “n” coverageCollectionDescription items as specified in Figure 6.

### 9.8.1. Requirements class overview

A DescribeCoverageCollection request submits a list of identifiers for CoverageCollection resources and returns, for each identified CoverageCollection resource, a description of the CoverageCollection. The description of a CoverageCollection resource in a DescribeCoverageCollection response includes:

- An identifier for the CoverageCollection resource,
- Summary information about coverages which comprise this CoverageCollection resource (if any),
- Information about the boundary spatial (or spatiotemporal) extent of the CoverageCollection,
- Other metadata or extension information.

### 9.8.2. DescribeCoverageCollection request

The DescribeCoverageCollection request structure is derived from RequestBase, extended with a non-empty list of CoverageCollection identifiers. This structure is shown in Figure 14 and Table 29.

Figure 14 – DescribeCoverageCollection request UML class diagram

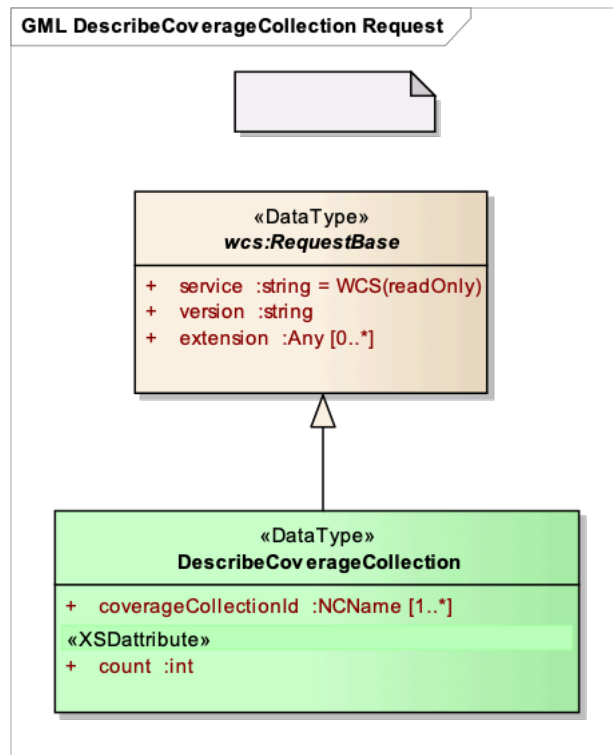

(shaded components originate from OWS Common)

Table 29 – COVCOLL::DescribeCoverageCollection request components

NAME	DEFINITION	DATA TYPE	MULTIPLICITY
service	Service identifier	String, fixed to "WCS"	one (mandatory)
version	WCS service version indicator	String, fixed to a pattern of three dot- separated decimal digits	one (mandatory)
extension	Any ancillary information to be sent from client to server	Any	zero or more (optional)
coverageCollectionId	CoverageCollection identifiers	NCName	one or more (mandatory)
count	Maximum number of CoverageCollectionDescription elements to be included in the response	Integer greater than zero	zero or one (optional)

The following XML excerpt shows an example of a DescribeCoverageCollectionRequest:

```

<?xml version="1.0" encoding="UTF-8"?>
<covcoll:DescribeCoverageCollection
xmlns:covcoll="http://www.opengis.net/wcs/metoceanProfile/1.0"
xmlns:xsi="http://www.w3.org/2001/XMLSchema-instance"
xmlns:cis="http://www.opengis.net/cis/1.1"
service="WCS" version="2.1.0" count="100"
xsi:schemaLocation="http://www.opengis.net/wcs/metoceanProfile/1.0 http://schemas.opengis.net/
wcs/metoceanProfile/1.0/wcsMetOceanCoverageCollection.xsd">
<covcoll:coverageCollectionId>someCoverageCollectionId</covcoll:coverageCollectionId>
</covcoll:DescribeCoverageCollection>

```

The response fragment:

```

<metocean:CoverageCollectionDescriptions
xmlns:wcs="http://www.opengis.net/wcs/2.0"
xmlns:cis="http://www.opengis.net/cis/1.1/gml"
xmlns:gml="http://www.opengis.net/gml/3.2"
xmlns:xlink="http://www.w3.org/1999/xlink"
xmlns:ows="http://www.opengis.net/ows/2.0"
xmlns:wcs21="http://www.opengis.net/wcs/2.1/gml"
xmlns:wcs20="http://www.opengis.net/wcs/2.0"
xmlns:cis11="http://www.opengis.net/cis/1.1/gml"
xmlns:xsi="http://www.w3.org/2001/XMLSchema-instance"
xmlns:metocean="http://www.opengis.net/wcs/metoceanProfile/1.0"
xsi:schemaLocation="http://www.opengis.net/wcs/metoceanProfile/1.0 http://schemas.opengis.net/
wcs/metoceanProfile/1.0/wcsMetOceanProfileALL.xsd">
<metocean:CoverageCollectionDescription>
<metocean:coverageCollectionId>GFS_Global_2016-10-12T00.00.00Z</metocean:
coverageCollectionId>
<ows:Metadata xlink:href="www.codes.wmo.int/GRIB2/codeflag/0.0/_0/Meteorological Products">
<metocean:collectionDescription collectionName="Generic NWP Model Run">
<cis:Envelope srsName="http://www.opengis.net/def/crs-compound?
1=http://www.opengis.net/def/crs/EPSSG/0/4326;
2=http://http://www.opengis.net/def/crs/OGC/0/AnsiDate"
axisLabels="Lat Lon Time " srsDimension="3">
<cis:AxisExtent axisLabel="Lat" uomLabel="deg" lowerBound="-90" upperBound="90" />
<cis:AxisExtent axisLabel="Lon" uomLabel="deg" lowerBound="-180" upperBound="180" />
<cis:AxisExtent axisLabel="Time" uomLabel="ISO8601" lowerBound="2016-10-12T00.00.00Z"
upperBound="2015-05-17T00:00:00Z" />
</cis:Envelope>
</metocean:collectionDescription>
</ows:Metadata>
<metocean:coverageSummary>
<wcs:CoverageSummary>
<wcs:CoverageId>GFS_Global_2016-10-12T00.00.00Z_ISBL</wcs:CoverageId>
<wcs:CoverageSubtype>VerticalDependency</wcs:CoverageSubtype>
<ows:Metadata xlink:href="www.codes.wmo.int/GRIB2/table4.5/IsobaricSurface">
<metocean:coverageDescription coverageName="Isobaric Surface">
<metocean:referenceTime>
<gml:timePosition>2015-05-15T00.00.00Z</gml:timePosition>
</metocean:referenceTime>
<cis:Envelope srsName="http://www.opengis.net/def/crs-compound?
1=http://www.opengis.net/def/crs/EPSSG/0/4326;
2=http://http://www.opengis.net/def/crs/OGC/0/AnsiDate&
3=http://www.codes.wmo.int/GRIB2/table4.5/IsobaricSurface"

```



```

axisLabels="Lat Lon Time Pressure" srsDimension="4">
<cis:AxisExtent axisLabel="Lat" uomLabel="deg" lowerBound="-90" upperBound="90" />
<cis:AxisExtent axisLabel="Lon" uomLabel="deg" lowerBound="-180" upperBound="180" />
<cis:AxisExtent axisLabel="Time" uomLabel="ISO8601" lowerBound="2016-10-12T00.00.00Z"
upperBound="2015-05-17T00:00:00Z" />
<cis:AxisExtent axisLabel="Pressure" uomLabel="hPa" lowerBound="1000.0" upperBound="200.0" />
</cis:Envelope>
</metocean:coverageDescription>
</ows:Metadata>
</wcs:CoverageSummary>
<wcs:CoverageSummary>
<wcs:Coverageld>GFS_Global_2016-10-12T00.00.00Z_Max_Wind</wcs:Coverageld>
<wcs:CoverageSubtype>ComputedSurface</wcs:CoverageSubtype>
<ows:Metadata xlink:href="www.codes.wmo.int/GRIB2/table4.5/MaximumWindLevel">
<metocean:coverageDescription coverageName="Maximum Wind Level">
<metocean:referenceTime>
<gml:timePosition>2015-05-15T00.00.00Z</gml:timePosition>
</metocean:referenceTime>
<cis:Envelope srsName="http://www.opengis.net/def/crs-compound?
1=http://www.opengis.net/def/crs/EPSSG/0/4326;
2=http://http://www.opengis.net/def/crs/OGC/0/AnsiDate"
axisLabels="Lat Lon Time" srsDimension="4">
<cis:AxisExtent axisLabel="Lat" uomLabel="deg" lowerBound="-90" upperBound="90" />
<cis:AxisExtent axisLabel="Lon" uomLabel="deg" lowerBound="-180" upperBound="180" />
<cis:AxisExtent axisLabel="Time" uomLabel="ISO8601" lowerBound="2016-10-12T00.00.00Z"
upperBound="2015-05-17T00:00:00Z" />
<cis:AxisExtent axisLabel="Max_Wind" uomLabel="NA" lowerBound="1" upperBound="1"/>
</cis:Envelope>
</metocean:coverageDescription>
</ows:Metadata>
</wcs:CoverageSummary>
</metocean:coverageSummary>
</metocean:CoverageCollectionDescription>
</metocean:CoverageCollectionDescriptions>

```

### 9.8.3. COVCOLL::DescribeCoverageCollection response

The response to a successful DescribeCoveragecollection request contains a list of coverage metadata, one for each Coveragecollection identifier passed in the request. This structure is shown in Figure 15 and Table 30, Table 31, Table 32, Table 33, Table 34, and Table 35.

Table 30 – Exception codes for DescribeCoverage operation

EXCEPTIONCODE VALUE	HTTP CODE	MEANING OF EXCEPTION CODE	LOCATOR VALUE
NoSuchCoverageCollection	404	One or more of the identifiers passed does not match with any of the CoverageCollection resources offered by this server	list of violating CoverageCollection resource identifiers

Figure 15 – CoverageCollectionDescription UML class diagram

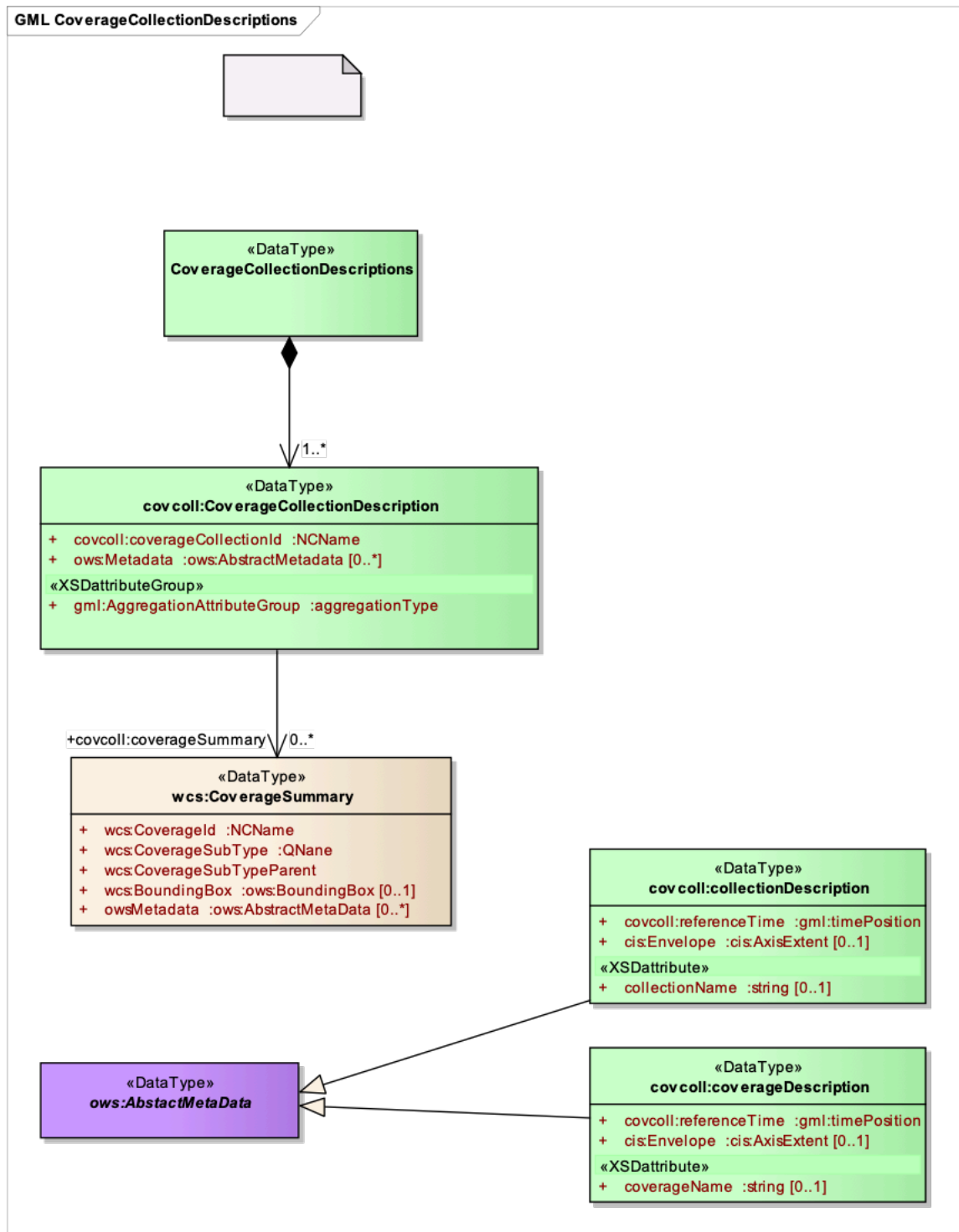

Figure 15 illustrates how CoverageCollectionSummary elements are structured. New classes are highlighted in blue.

Table 31 – COVCOLL::CoverageCollectionDescription components

NAME	DEFINITION	DATA TYPE	MULTIPLICITY
covcoll:coverageCollectionId	Identifier of a CoverageCollection offered by this service	NCName	one (mandatory)
ows:metadata	Reference to more metadata about this CoverageCollection	OWS Common:: Metadata	zero or one (optional)
covcoll:coverageSummary	A summary of the coverages contained within a coverage collection	wcs:CoverageSummary	zero or many (optional)

(shaded components originate from OWS Common)

Table 32 – WCS::CoverageSummary additional components

NAME	DEFINITION	DATA TYPE	MULTIPLICITY
CoverageId	Identifier of a coverage offered by the service on hand	NCName	one (mandatory)
coverageSubtype	Type name of the coverage on hand	QName	one (mandatory)
coverageSubtypeParent	Recursive list of the coverage's supertypes	CoverageSubtypeParent	zero or one (optional)
WGS84-BoundingBox	Minimum bounding rectangle surrounding dataset, using WGS 84 CRS with decimal degrees and longitude before latitude	OWS Common:: WGS84BoundingBox	zero or more (optional)
ows:boundingBox	Minimum bounding rectangle surrounding dataset, in available CRS	OWS Common:: BoundingBox	zero or more (optional)
ows:Metadata	Reference to more metadata about this dataset	OWS Common:: Metadata	zero or more (optional)

Table 33 – COVCOLL::CoverageDescription

NAME	DEFINITION	DATA TYPE	MULTIPLICITY
covcoll:referenceTime	The analysis time, i.e. the start or “reference time” of the simulation process.	gml:timePosition	zero or one (optional)
cis:Envelope	The envelope around a coverage is defined by the lower and upper bound of each axis, respectively; an asterisk “*” in lower/upper bound denotes a null value.	cis:AxiaExtent	zero or more (optional)
coverageName	An attribute that, if used, adds semantic meaning.	string	zero or one (optional)

### 9.8.4. CoverageCollectionSummary

The metadata required to describe a listed coverage collection.

Table 34 – COVCOLL::CoverageCollectionSummary properties

NAME	DEFINITION	DATA TYPES AND VALUES	MULTIPLICITY
covcoll:coverageCollectionId	Identifier of a CoverageCollection offered by this service	NCName	one
cis:Envelope	The envelope around a coverage is defined by the lower and upper bound of each axis, respectively; an asterisk “*” in lower/upper bound denotes a null value.	cis:AxiaExtent	zero or one
ows:metadata	An extension point for any additional metadata	ows:abstractMetadata	zero or one

Table 35 – Coverage Sub-Type definition

CODE ITEM	DEFINITION	URL
VerticalDependency	e.g. pressure levels	<a href="http://codes.wmo.int/grib2/codeflag/4.5/100">http://codes.wmo.int/grib2/codeflag/4.5/100</a>
ComputedSurface	e.g. maximum wind, Isentropic (theta) Level, Tropopause	<a href="http://codes.wmo.int/grib2/codeflag/4.5/6107">http://codes.wmo.int/grib2/codeflag/4.5/6107</a> <a href="http://codes.wmo.int/grib2/codeflag/4.5/7">http://codes.wmo.int/grib2/codeflag/4.5/7</a>
NamedRange	Difference between two geopotential heights (Thickness)	<a href="http://codes.wmo.int/grib2/codeflag/4.91">http://codes.wmo.int/grib2/codeflag/4.91</a>

CODE ITEM	DEFINITION	URL
NoVerticalDependency	Ground	<a href="http://codes.wmo.int/grib2/codeflag/4.5/_1">http://codes.wmo.int/grib2/codeflag/4.5/_1</a>

## 9.9. REQUIREMENTS CLASS: DESCRIBECOVERAGECOLLECTION-PROTOCOL-BIND

This requirements class specifies the binding of the DescribeCoverageCollection operation to a concrete protocol.

### REQUIREMENTS CLASS

[http://www.opengis.net/spec/WCS\\_application-profile\\_metocean/1.0/req/describeCoverageCollection-protocol-binding](http://www.opengis.net/spec/WCS_application-profile_metocean/1.0/req/describeCoverageCollection-protocol-binding)

Dependency	<a href="http://www.opengis.net/spec/WCS_application-profile_metocean/1.0/req/describeCoverageCollection">http://www.opengis.net/spec/WCS_application-profile_metocean/1.0/req/describeCoverageCollection</a>
Dependency	<a href="http://www.opengis.net/spec/WCS_application-profile_metocean/1.0/req/describeCoverageCollection-get-kvp">http://www.opengis.net/spec/WCS_application-profile_metocean/1.0/req/describeCoverageCollection-get-kvp</a>
Dependency	<a href="http://www.opengis.net/spec/WCS_application-profile_metocean/1.0/req/describeCoverageCollection-post-xml">http://www.opengis.net/spec/WCS_application-profile_metocean/1.0/req/describeCoverageCollection-post-xml</a>
Dependency	<a href="http://www.opengis.net/spec/WCS_application-profile_metocean/1.0/req/describeCoverageCollection-soap">http://www.opengis.net/spec/WCS_application-profile_metocean/1.0/req/describeCoverageCollection-soap</a>
Dependency	WCS 2.0 protocol extension GET/KVP [OGC 09-147r3].

Requirement 55

[/req/DescribeCoverageCollection-protocol-binding](#)

Implementations of the [http://www.opengis.net/spec/WCS\\_application-profile\\_metocean/1.0/req/DescribeCoverageCollection](http://www.opengis.net/spec/WCS_application-profile_metocean/1.0/req/DescribeCoverageCollection) class shall support at least one of the requirements classes:

[http://www.opengis.net/spec/WCS\\_application-profile\\_metocean/1.0/req/DescribeCoverageCollection-get-kvp](http://www.opengis.net/spec/WCS_application-profile_metocean/1.0/req/DescribeCoverageCollection-get-kvp)

[http://www.opengis.net/spec/WCS\\_application-profile\\_metocean/1.0/req/DescribeCoverageCollection-post-xml](http://www.opengis.net/spec/WCS_application-profile_metocean/1.0/req/DescribeCoverageCollection-post-xml)

[http://www.opengis.net/spec/WCS\\_application-profile\\_metocean/1.0/req/DescribeCoverageCollection-soap](http://www.opengis.net/spec/WCS_application-profile_metocean/1.0/req/DescribeCoverageCollection-soap)

## 9.10. REQUIREMENTS CLASS: DESCRIBECOVERAGECOLLECTION-GET-KVP

This requirements class specifies how the *DescribeCoverageCollection* operation is provided in WCS servers that implement the HTTP/GET using KVP protocol binding.

### REQUIREMENTS CLASS

[http://www.opengis.net/spec/WCS\\_application-profile\\_metocean/1.0/req/describeCoverageCollection-get-kvp](http://www.opengis.net/spec/WCS_application-profile_metocean/1.0/req/describeCoverageCollection-get-kvp)

Dependency	<a href="http://www.opengis.net/spec/WCS_application-profile_metocean/1.0/req/describeCoverageCollection">http://www.opengis.net/spec/WCS_application-profile_metocean/1.0/req/describeCoverageCollection</a>
Dependency	WCS 2.0 protocol extension GET/KVP [OGC 09-147r3].
Requirement 56	<b>/req/DescribeCoverageCollection-get-kvp/mandatory</b> Implementations of the DescribeCoverageCollection extension that supports the DescribeCoverageCollection-get-kvp requirements class <b>shall</b> support the WCS 2.1 protocol extension GET/KVP [OGC 09-147r3].
Requirement 57	<b>/req/DescribeCoverageCollection-get-kvp/conformance-class-in-profile</b> Implementations of this DescribeCoverageCollection extension that supports the DescribeCoverageCollection-get-kvp requirements class <b>shall</b> include the following URI in a Profile element in the ServiceIdentification in a GetCapabilities response: <a href="http://www.opengis.net/spec/WCS_application-profile_metocean/1.0/req/DescribeCoverageCollection-get-kvp">http://www.opengis.net/spec/WCS_application-profile_metocean/1.0/req/DescribeCoverageCollection-get-kvp</a>
Requirement 58	<b>/req/DescribeCoverageCollection-get-kvp/describeCoverageCollection-request-structure</b> A WCS server implementing both this get-kvp protocol binding extension <b>shall</b> encode the DescribeCoverageCollection operation request as specified in Table 36.
Requirement 59	<b>/req/DescribeCoverageCollection-get-kvp/describeCoverageCollection-request-parameter</b> The request parameter in the DescribeCoverageCollection request parameter of a DescribeCoverageCollection request <b>shall</b> be indicated as follows: request=DescribeCoverageCollection
Requirement 60	<b>/req/DescribeCoverageCollection-get-kvp/describeCoverageCollection-request-coverageCollectionId</b> The coverageCollectionId parameter in the DescribeCoverageCollection request parameter of a DescribeCoverageCollection request <b>shall</b> be indicated as follows, for parameter values v1, ..., vn: coverageCollectionId=v1,...,vn
Requirement 61	<b>/req/DescribeCoverageCollection-get-kvp/describeCoverageCollection-request-SetCount</b> The count parameter of a DescribeCoverageCollection request shall be indicated as follows for a positive integer I count=I

## 9.10.1. DescribeCoverageCollection HTTP/GET using KVP request structure

The *DescribeCoverageCollection* request for HTTP/GET using KVP is defined below.

Table 36 – COVCOLL::DescribeCoverageCollection request URL encoding

NAME	DEFINITION	DATA TYPE	MULTIPLICITY
service	Service identifier	String, fixed to "WCS"	one (mandatory)
version	WCS service version indicator	String	one (mandatory)
request	Request type name	String, fixed to "DescribeCoverageCollection"	one (mandatory)
coverageCollectionId	CoverageCollection identifiers	Comma-separated NCName list	one (mandatory)
count	Maximum number of CoverageCollectionDescription elements to be included in the response	Integer greater than zero	zero or one (optional)

The following KVP-encoded DescribeCoverageCollection example request addresses the service path on server `www.service.org` at port 8080, and retrieves all Coverages that are contained within the CoverageCollection with an identifier of UKPP4-201-10-15-12Z:

```
http://www:server.org:port/8080?
service=WCS&version=2.1.0
&request=DescribeCoverageCollection
&count=100
&coverageCollectionId=UKPP4-2016-10-15-12Z
```

## 9.11. REQUIREMENTS CLASS: DESCRIBECOVERAGECOLLECTION-POST-XML

This requirements class specifies how the DescribeCoverageCollection operation is provided in WCS servers that implement the HTTP/POST using XML request body protocol binding.

### REQUIREMENTS CLASS

[http://www.opengis.net/spec/WCS\\_application-profile\\_metocean/1.0/req/describeCoverageCollection-post-xml](http://www.opengis.net/spec/WCS_application-profile_metocean/1.0/req/describeCoverageCollection-post-xml)

Dependency [http://www.opengis.net/spec/WCS\\_application-profile\\_metocean/1.0/req/describeCoverageCollection](http://www.opengis.net/spec/WCS_application-profile_metocean/1.0/req/describeCoverageCollection)

## REQUIREMENTS CLASS

Dependency	WCS 2.1 protocol extension XML-POST [OGC 09-148r1]
Requirement 62	<b>/req/DescribeCoverageCollection-post-xml/mandatory</b> Implementations of this DescribeCoverageCollection extension that support the DescribeCoverageCollection post-xml requirements class <b>shall</b> support the WCS 2.1 protocol extension XML-POST [OGC 09-148r1].
Requirement 63	<b>/req/DescribeCoverageCollection-post-xml/conformance-class-in-profile</b> Implementations of this DescribeCoverageCollection extension that support the DescribeCoverageCollection-xml-post requirements class <b>shall</b> include the following URI in a Profile element in the ServiceIdentification in a GetCapabilities response: <a href="http://www.opengis.net/spec/WCS_application-profile_metocean/1.0/req/DescribeCoverageCollection-post-xml">http://www.opengis.net/spec/WCS_application-profile_metocean/1.0/req/DescribeCoverageCollection-post-xml</a>
Requirement 64	<b>/req/DescribeCoverageCollection-post-xml/describeCoverageCollection-request-structure</b> A WCS server implementing the XML/POST protocol binding extension <b>shall</b> encode request body of the DescribeCoverageCollection operation using an XML document of type covcoll:DescribeCoverageCollection and described in Table 36.
Requirement 65	<b>/req/DescribeCoverageCollection-post-xml/describeCoverageCollection-request-SetCount</b> The count parameter of a DescribeCoverageCollection request <b>shall</b> be indicated as follows for a positive integer I count=I

## 9.12. REQUIREMENTS CLASS: DESCRIBECOVERAGECOLLECTION-SOAP

This requirements class specifies how the DescribeCoverageCollection operation is provided in WCS servers that implement the SOAP protocol.

## REQUIREMENTS CLASS

[http://www.opengis.net/spec/WCS\\_application-profile\\_metocean/1.0/req/describeCoverageCollection-soap](http://www.opengis.net/spec/WCS_application-profile_metocean/1.0/req/describeCoverageCollection-soap)

Dependency	<a href="http://www.opengis.net/spec/WCS_protocol-binding_soap/1.0/conf/soap">http://www.opengis.net/spec/WCS_protocol-binding_soap/1.0/conf/soap</a>
Dependency	<a href="http://www.opengis.net/spec/WCS_application-profile_metocean/1.0/req/describeCoverageCollection">http://www.opengis.net/spec/WCS_application-profile_metocean/1.0/req/describeCoverageCollection</a>
Requirement 66	<b>/req/DescribeCoverageCollection-soap/mandatory</b> Implementations of this DescribeCoverageCollection extension that support the DescribeCoverageCollection soap requirements class <b>shall</b> support the WCS 2.0 protocol extension SOAP [OGC 09-149r1]
Requirement 67	<b>/req/DescribeCoverageCollection-soap/conformance-class-in-profile</b>



## REQUIREMENTS CLASS

Implementations of this covcoll-WCS which support the covcoll\_soap requirements class shall include the following URI in a Profile element in the ServiceIdentification in a GetCapabilities response:

[http://www.opengis.net/spec/WCS\\_application-profile\\_metocean/1.0/req/DescribeCoverageCollection-soap](http://www.opengis.net/spec/WCS_application-profile_metocean/1.0/req/DescribeCoverageCollection-soap)

Requirement 68

[/req/DescribeCoverageCollection-soap/describeCoverageCollection-request-structure](#)

A DescribeCoverageCollection request shall contain exactly one Body element containing exactly one DescribeCoverageCollection element.

Requirement 69

[/req/DescribeCoverageCollection-soap/describeCoverageCollection-response-structure](#)

In the response to a successful DescribeCoverageCollection request, the SOAP Envelope shall contain exactly one Body element

Requirement 70

[/req/DescribeCoverageCollection-soap/describeCoverageCollection-Set-wdsI](#)

For the service under test, retrieve the WSDL description and issue requests which make use of this service definition. Check that the service can be addressed and that queries can be retrieved properly.

## 9.13. REQUIREMENTS CLASS: METOCEANDESCRIBECOVERAGE

This requirements class specifies how the DescribeCoverage operation is provided in WCS servers that implement the SOAP protocol.

## REQUIREMENTS CLASS

[http://www.opengis.net/spec/WCS\\_application-profile\\_metocean/1.0/req/describeCoverage](http://www.opengis.net/spec/WCS_application-profile_metocean/1.0/req/describeCoverage)

Dependency

[OGC06-121r9] (<http://www.opengis.net/doc/OWS/2.0/clause/8>)

Dependency

[http://www.opengis.net/spec/WCS\\_application-profile\\_metocean/1.0/req/metOcean-observation-specialisation](http://www.opengis.net/spec/WCS_application-profile_metocean/1.0/req/metOcean-observation-specialisation)

Dependency

<http://www.opengis.net/spec/WCS/2.1/conf/core/wcsServiceMetadata-contents>

Dependency

<http://www.opengis.net/spec/WCS/2.1/conf/core/coverageSummary>

Dependency

[OGC09-1110r7] (<http://www.opengis.net/doc/wcs/2.1/clause/8.3>)

Requirement 71

[/req/DescribeCoverage/structure](#)

The metocean:DescribeCoverage instance shall conform to Figure 16, Table 37 and Table 38.

Requirement 72

[/req/DescribeCoverage/coverage-metadata-property](#)

## REQUIREMENTS CLASS

	A MetOceanMetadata instance <b>shall</b> have a specialised observation derived from OM: Observation through the abstract class <i>MetOceanObservation</i>
Requirement 73	<b>/req/DescribeCoverage/rangeType</b> The cis:rangeType <b>shall</b> reference swe:DataRecord
Requirement 74	<b>/req/DescribeCoverage/domainType</b> The element cis:DomainSet <b>shall</b> reference the element cis:generalGrid

Figure 16 – CoverageDescriptions UML class diagram

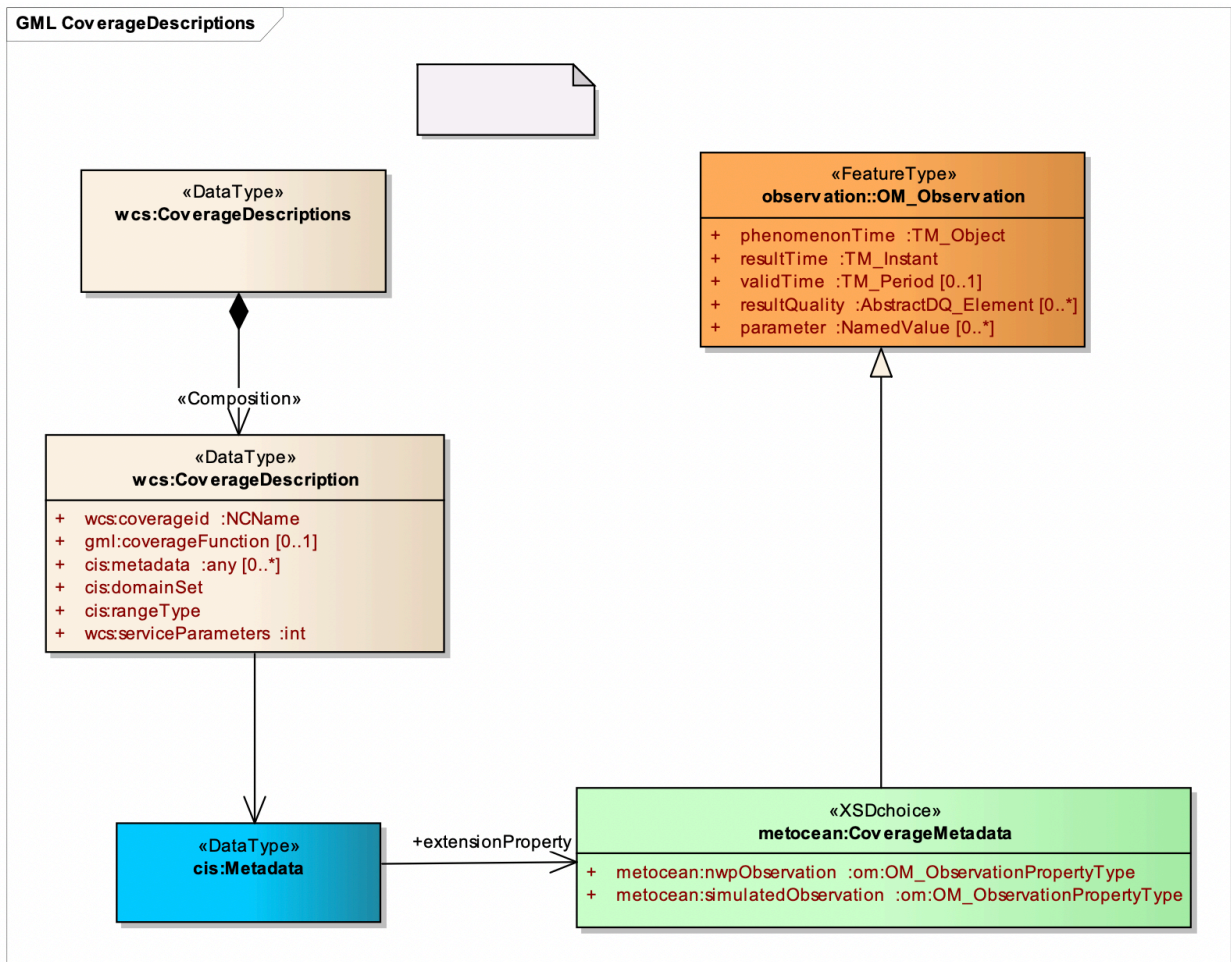

### 9.13.1. Requirements class overview

The additional metadata uses the cis:Extension hook to link, via the CoverageMetadata entity, to the MetOceanObservation. The DescribeCoverage response encodes the MetOceanObservation to provide metadata that is based on the WMO (World Meteorological Organisation) GRIB2 coding. The MetOceanObservation is specialised by community specific types, e.g. NWPObservation, SimulatedObservation, and others yet to be defined.

## 9.13.2. cis:Extension

The extension point that links MetOcean specific metadata to the DescribeCoverage response:

Table 37 – CIS::Extension properties

NAME	DEFINITION	DATA TYPES AND VALUES	MULTIPLICITY
extensionProperty	References the Metadata section.	CoverageMetadata	one (mandatory)

## 9.13.3. MetOceanCoverageMetadata

A MetOceanObservation is a more specialised Observation (as defined by O&M) that adds specific metadata and is used by MetOceanCoverageDescription:

Table 38 – METOCEAN::CoverageMetadata properties

NAME	DEFINITION	DATA TYPES AND VALUES	MULTIPLICITY
nwpObservation		OM::OM_Observation_PropertyType	zero or one (optional)
simulatedObservation		OM::OM_Observation_PropertyType	zero or one (optional)

An example of a DescribeCoverage Request

```
<?xml version="1.0" encoding="UTF-8"?>
<DescribeCoverage xmlns="http://www.opengis.net/wcs/2.1/gml"
xmlns:xsi="http://www.w3.org/2001/XMLSchema-instance"
xmlns:wcs="http://www.opengis.net/wcs/2.1/gml"
xmlns:wcs20="http://www.opengis.net/wcs/2.0"
xmlns:metocean="http://www.opengis.net/wcs/metoceanProfile/1.0"
xsi:schemaLocation="http://www.opengis.net/wcs/2.1/gml http://schemas.opengis.net/wcs/2.1/gml/
wcsDescribeCoverage.xsd http://www.opengis.net/wcs/2.1/gml http://schemas.opengis.net/wcs/2.1/
gml/wcsAll.xsd"
service="WCS" version="2.1.0">
<wcs20:Extension>
<metocean:sections>
<metocean:Section>metocean_ResultMask</metocean:Section>
<metocean:Section>metocean_DescribeCoverageProfile</metocean:Section>
</metocean:sections>
</wcs20:Extension>
<wcs20:CoverageId>GlobEGRR_2015-10-15T00.00.00Z_ISBL</wcs20:CoverageId>
</DescribeCoverage>
```



# ANNEX A (NORMATIVE) CONFORMANCE CLASS ABSTRACT TEST SUITE (NORMATIVE)



A

# ANNEX A (NORMATIVE) CONFORMANCE CLASS ABSTRACT TEST SUITE (NORMATIVE)

## A.1. CONFORMANCE CLASS: COVCOLL-OFFERING

### CONFORMANCE CLASS

[http://www.opengis.net/spec/WCS\\_application-profile\\_metocean/1.0/conf/covcoll-offering](http://www.opengis.net/spec/WCS_application-profile_metocean/1.0/conf/covcoll-offering)

**Requirements** [http://www.opengis.net/spec/WCS\\_application-profile\\_metocean/1.0/req/covcoll-offering](http://www.opengis.net/spec/WCS_application-profile_metocean/1.0/req/covcoll-offering)

**Dependency** <http://www.opengis.net/spec/WCS/2.1/conf/core/getCapabilities>

**Dependency** <http://www.opengis.net/spec/WCS/2.1/conf/core/wcsServiceMetadata-structure>

**Dependency** <http://www.opengis.net/spec/WCS/2.1/conf/core/wcsServiceMetadata-contents>

**Test** [/conf/covcoll\\_offering/minimum-axis-envelope](#)

Requirement 1 [/req/covcoll\\_offering/minimum-axis-envelope](#)

**Test purpose** The cis:Envelope property, shall contain at a minimum, a horizontal bounding limit. Note the cis:Envelope element may be used to provide the bounding box in as many dimensions as is appropriate.

**Test method** Obtain the coverageCollectionDescriptions via DescribeCoverageCollection operation and check that all instances of cis:Envelope within a coverageCollectionDescription contain a horizontal bounding box.  
Obtain the coverageCollectionSummary via getCapabilities request and check that all instances of cis:Envelope within a

## CONFORMANCE CLASS

		coverageCollectionSummary contain a horizontal bounding box.
	<b>Test type</b>	Conformance
<b>Test</b>	<b>/conf/covcoll_offering/envelope-shared-axes</b>	
	<b>Requirement 2</b>	<b>/req/covcoll_offering/envelope-shared-axes</b>
	<b>Test purpose</b>	The OfferedCoverageCollection cis:Envelope property shall only have those axes (as listed by the cis:axisLabels) that are shared by the Offered Coverages. Thus any axis that is unique to one of the constituent coverages would not be referenced by the CoverageCollection property cis:Envelope.
	<b>Test method</b>	Retrieve a set of CoverageCollectionDescriptions via a DescribeCoverageCollection operation. Inspect all coverages referenced by the wcs:summary component of the collectionDescription component. Check the axisLabels attribute of the cis:Envelope referenced by the collectionDescription element does not contain a value that does not appear in all of the referenced coverages.
	<b>Test type</b>	Conformance
<b>Test</b>	<b>/conf/covcoll_offering/coverages-axis-bounds</b>	
	<b>Requirement 3</b>	<b>/req/covcoll_offering/coverages-axis-bounds</b>
	<b>Test purpose</b>	All axes shared by the component coverages shall have the same axisExtent.
	<b>Test method</b>	Retrieve a set of CoverageCollectionDescriptions via a DescribeCoverageCollection operation. Inspect all coverages referenced by the covcoll:coverageDescription component and check that all coverages have the same value of axisExtent for all shared axes as described by the cis:Envelope.
	<b>Test type</b>	Conformance
<b>Test</b>	<b>/conf/covcoll_offering/coverageCollection-unique-identifier</b>	
	<b>Requirement 4</b>	<b>/req/covcoll_offering/coverageCollection-unique-identifier</b>
	<b>Test purpose</b>	Each CoverageCollection resource offered by a WCS server implementing this extension shall specify an identifier that is unique within

## CONFORMANCE CLASS

the scope of that WCS server through their coverageCollectionId identifier

### Test method

Check the responses of a GetCapabilities and DescribeCoverageCollection request and ensure all CoverageCollection identifiers are unique.

### Test type

Conformance

## A.2. CONFORMANCE CLASS: METOCEAN-OBSERVATION-SPECIALISATION

## CONFORMANCE CLASS

[http://www.opengis.net/spec/WCS\\_application-profile\\_metocean/1.0/conf/metOcean-observation-specialisation](http://www.opengis.net/spec/WCS_application-profile_metocean/1.0/conf/metOcean-observation-specialisation)

**Requirements** [http://www.opengis.net/spec/WCS\\_application-profile\\_metocean/1.0/req/metOcean-observation-specialisation](http://www.opengis.net/spec/WCS_application-profile_metocean/1.0/req/metOcean-observation-specialisation)

**Dependency** <http://www.opengis.net/spec/OMXML/2.0/req/observation>

**Test** /conf/metOcean-observation-specialisation/structure

Requirement 5 /req/metocean\_metOcean-observation-specialisation/structure

**Test purpose** A metocean: MetOceanObservation instance shall conform to Figure 7, Table 4, Table 5, and Table 6

**Test method** Retrieve a CoverageDescriptions document via a DescribeCoverage operation. Inspect the Observation component and ensure it conforms to Figure 7, Table 4, and Table 5

**Test Type** Conformance

**Test** /conf/metOcean-observation-specialisation/observed-property

Requirement 6 /req/metOcean-observation-specialisation/observed-property

**Test purpose** The observed property of the OM\_Observation type shall link the WMO code definitions of as GRIB2 table 0.0 "Discipline" e.g. for meteorology <http://codes.wmo.int/grib2/codeflag/0.0/0>

**Test method** Retrieve a CoverageDescriptions document via a DescribeCoverage operation. Inspect the Observation component and ensure the

CONFORMANCE CLASS		
		observedProperty component links to a valid WMO definition as described in GRIB2 table 0.0
	<b>Test Type</b>	Conformance
<b>Test</b>	<b>/conf/metOcean-observation-specialisation/result-quality</b>	
	Requirement 7	<b>/req/metOcean-observation-specialisation/result-quality</b>
	<b>Test purpose</b>	If the MetOceanObservation contains the optional resultQuality property (from OM_Observation) then that element <b>shall</b> reference the ResultMask by substitution with AbstractDQ_Element.
	<b>Test method</b>	Retrieve a CoverageDescriptions document via a DescribeCoverage operation. Inspect the MetOceanObservation component and validate that the element “om:resultQuality” (if not null) property contains the element metocean:ResultMask.
	<b>Test type</b>	Conformance
<b>Test</b>	<b>/conf/metOcean-observation-specialisation/feature-of-interest</b>	
	Requirement 8	<b>/req/metOcean-observation-specialisation/feature-of-interest</b>
	<b>Test purpose</b>	The ‘featureOfInterest’ property of the MetOceanObservation element <b>shall</b> reference a SimulationProcessDescription element that is an instance of SF_SpatialSamplingPoint (from ISO 19156:2011 Spatial Sampling Features).
	<b>Test method</b>	Retrieve a CoverageDescriptions document via a DescribeCoverage operation. Inspect the MetOceanObservation component and validate that the featureOfInterest’ component contains a SimulationProcessDescription element that is an instance of SF_SpatialSamplingPoint (from ISO 19156:2011 Spatial Sampling Features).
	<b>Test type</b>	Conformance
<b>Test</b>	<b>/conf/metOcean-observation-specialisation/reference-time</b>	
	Requirement 9	<b>/req/metOcean-observation-specialisation/reference-time</b>
	<b>Test purpose</b>	If present the om:NamedValue element <b>shall</b> be used to express the value of the “referenceTime” using the child elements om:name and om:value
	<b>Test method</b>	Retrieve a CoverageDescriptions document via a DescribeCoverage operation and check that the



## CONFORMANCE CLASS

		use of the property om:parameter conforms to Table 6
	<b>Test type</b>	Conformance
<b>Test</b>	<b>/conf/metOcean-observation-specialisation/referenceTime-value</b>	
	Requirement 10	<b>/req/metOcean-observation-specialisation/referenceTime-value</b>
	<b>Test purpose</b>	If present the value of om:value <b>shall</b> conform to section 7.5
	<b>Test method</b>	Retrieve a CoverageDescriptions document via a DescribeCoverage operation and check that the use of the property om:value conforms to section 7.5
	<b>Test type</b>	Conformance
<b>Test</b>	<b>/conf/metOcean-observation-specialisation/referenceTime-name</b>	
	Requirement 11	<b>/req/metOcean-observation-specialisation/referenceTime-name</b>
	<b>Test purpose</b>	The attribute gml_id of om:name <b>shall</b> have the value of "referenceTime"
	<b>Test method</b>	Retrieve a CoverageDescriptions document via a DescribeCoverage operation and check om:name has the gml_id value of "referenceTime"
	<b>Test type</b>	Conformance
<b>Test</b>	<b>/conf/metOcean-observation-specialisation/phenomenon-time</b>	
	Requirement 12	<b>/req/metOcean-observation-specialisation/phenomenon-time</b>
	<b>Test purpose</b>	The om:phenomenonTime element value shall conform to section 7.5
	<b>Test method</b>	Retrieve a CoverageDescriptions document via a DescribeCoverage operation and check that the use of the property om:phenomenonTime conforms to section 7.5
	<b>Test type</b>	Conformance
<b>Test</b>	<b>/conf/metOcean-observation-specialisation/valid-time</b>	
	Requirement 13	<b>/req/metOcean-observation-specialisation/valid-time</b>
	<b>Test purpose</b>	An attribute value <b>shall</b> specify an instant in, or duration of, universal chronological time that identifies when information is valid or applicable by referencing gml:TimePeriod
	<b>Test method</b>	Retrieve a CoverageDescriptions document via a DescribeCoverage operation. Inspect the

## CONFORMANCE CLASS

		om:validTime component and check that it has a property of gml:TimePeriod.
	Test type	Conformance
Test	/conf/metOcean-observation-specialisation/observation-type	
	Requirement 14	/req/metOcean-observation-specialisation/observation-type
	Test purpose	A specialized observation (e.g. NWPObservation) shall be derived from OM_Observation through the abstract type MetOceanObservation
	Test method	Retrieve a CoverageDescriptions document via a DescribeCoverage operation. Inspect the document to ensure the specialised observation is of type om:OM_ObservationType.
	Test type	Conformance
Test	/conf/metOcean-observation-specialisation-procedure	
	Requirement 15	/req/metOcean-observation-specialisation-procedure
	Test purpose	The om:procedure element shall contain an instance of "SimulationProcessMetadata
	Test method	Retrieve a CoverageDescriptions document via a DescribeCoverage operation. Inspect the document to ensure that the om:procedure component contains the metocean:SimulationProcessMetadata component.
	Test type	Conformance

## A.3. CONFORMANCE CLASS: SIMULATION-PROCESS-METADATA

### CONFORMANCE CLASS

[http://www.opengis.net/spec/WCS\\_application-profile\\_metocean/1.0/conf/simulation-process-metadata](http://www.opengis.net/spec/WCS_application-profile_metocean/1.0/conf/simulation-process-metadata)

Requirements [http://www.opengis.net/spec/WCS\\_application-profile\\_metocean/1.0/req/simulation-process-metadata](http://www.opengis.net/spec/WCS_application-profile_metocean/1.0/req/simulation-process-metadata)

Dependency [http://www.opengis.net/spec/WCS\\_application-profile\\_metocean/1.0/req/metOcean-observation-specialisation](http://www.opengis.net/spec/WCS_application-profile_metocean/1.0/req/metOcean-observation-specialisation)

## CONFORMANCE CLASS

Dependency	<a href="http://www.opengis.net/spec/OMXML/2.0/req/observation">http://www.opengis.net/spec/OMXML/2.0/req/observation</a>	
Test	conf/simulation-process-metadata/structure	
	Requirement 16	/req/simulation-process-metadata/structure
	Test purpose	To ensure that metocean: SimulationProcessDescription component <b>shall</b> conform to Figure 8, Table 6, Table 10, Table 11, Table 12, Table 13, Table 14, Table 15, and the XML schema being part of this standard.
	Test method	Retrieve a CoverageDescriptions document via a DescribeCoverage operation. Inspect the SimulationProcessDescription component and ensure it conforms to Figure 8, Table 6, Table 10, Table 11, Table 12, Table 13, Table 14, Table 15, and the XML schema being part of this standard.
	Test type	Conformance
Test	/conf/simulation-process-metadata/metadata	
	Requirement 17	req/simulation-process-metadata/metadata
	Test purpose	SimulationProcessMetadata shall have a set of properties each using gml:reference to link to the relevant controlled registers e.g. WMO.
	Test method	Retrieve a CoverageDescriptions document via a DescribeCoverage operation. Inspect the document to ensure that the SimulationProcessMetadata component contains links via gml:reference to a set of controlled registers.
	Test type	Conformance
Test	/conf/simulation-process-metadata/fixedSurfaceType	
	Requirement 18	/req/simulation-process-metadata/fixedSurfaceType
	Test purpose	If the fixed surface type has no vertical dependency (e.g. Ground, Max Wind Level) then the cis:regularAxis element <b>shall</b> be used with the lowerBound and upperBound attributes set to the value of 1 and the resolution set to 0.
	Test purpose	Retrieve a CoverageDescriptions document via a DescribeCoverage operation. Inspect the document to ensure that any fixed surface type that has not vertical dependency has the lowerBound and upperBound attributes set to the value of 1 and the resolution set to 0

## CONFORMANCE CLASS

	Test type	Conformance
Test	<a href="#">/conf/simulation-process-metadata/footprint</a>	
	Requirement 19	<a href="#">req/simulation-process-metadata/footprint</a>
	Test purpose	The shape property of the sampledFeature shall contain the component Footprint that will define the horizontal domain of the simulation model.
	Test method	Retrieve a CoverageDescriptions document via a DescribeCoverage operation. Inspect the document to ensure that the sams:shape component contains a Footprint component (see Table 6) that describes the domain of the simulation.
	Test type	Conformance

## A.4. CONFORMANCE CLASS: RESULT-MASK

### CONFORMANCE CLASS

[http://www.opengis.net/spec/WCS\\_application-profile\\_metocean/1.0/conf/result-mask](http://www.opengis.net/spec/WCS_application-profile_metocean/1.0/conf/result-mask)

Requirements	<a href="http://www.opengis.net/spec/WCS_application-profile_metocean/1.0/req/result-mask">http://www.opengis.net/spec/WCS_application-profile_metocean/1.0/req/result-mask</a>	
Dependency	<a href="http://www.opengis.net/spec/CIS/1.1/">http://www.opengis.net/spec/CIS/1.1/</a>	
Test	<a href="#">/conf/result-mask/structure</a>	
	Requirement 20	<a href="#">/req/result-mask/structure</a>
	Test purpose	Ensure a metocean:ParameterMask instance shall conform to Figure 9, Table 16, and Table 17.
	Test method	Retrieve a CoverageDescriptions document via a DescribeCoverage operation Inspect the NWPObservation component and ensure it conforms to Figure 9, Table 16, and Table 17.
	Test type	Conformance
Test	<a href="#">/conf/result-mask/mask-extension</a>	
	Requirement 21	<a href="#">/req/result-mask/mask-extension</a>

## CONFORMANCE CLASS

	Test purpose	The ResultMask shall through the specialisation of gmd:AbstractDQ_Result (that has a property gmd:result), reference a ParameterMask that contains the property TimeHeight Mask of type cis:GeneralGridCoverageType
	Test method	Retrieve a CoverageDescriptions document via a DescribeCoverage operation. Inspect the document to ensure that the component ParameterMask is of type cis:GeneralGridCoverageType
	Test type	Conformance
Test	/conf/result-mask/getCapabilities-response-conformance-class-in-profile	
	Requirement 22	/req/result-mask/getCapabilities-response-conformance-class-in-profile
	Test purpose	A WCS service implementing this extension shall include the following URI in a Profile element in the ServiceIdentification in a GetCapabilities response: <a href="http://www.opengis.net/spec/WCS_application-profile_metocean/1.0/conf/result-mask">http://www.opengis.net/spec/WCS_application-profile_metocean/1.0/conf/result-mask</a>
	Test method	Retrieve a GetCapabilities document via a GetCapabilities operation. Inspect the document to ensure a server that supports a ResultMask has an ows:profile element of <a href="http://www.opengis.net/spec/WCS_application-profile_metocean/1.0/conf/result-mask">http://www.opengis.net/spec/WCS_application-profile_metocean/1.0/conf/result-mask</a>
	Test type	Conformance

## A.5. CONFORMANCE CLASS: GETCAPABILITIES-METOCEAN-EXTENSION

### CONFORMANCE CLASS

[http://www.opengis.net/spec/WCS\\_application-profile\\_metocean/1.0/conf/getCapabilities-metOcean-extension](http://www.opengis.net/spec/WCS_application-profile_metocean/1.0/conf/getCapabilities-metOcean-extension)

Dependency <http://www.opengis.net/doc/IS/WCS/2.1#clause:8.2>

## CONFORMANCE CLASS

Dependency	<a href="http://www.opengis.net/spec/WCS/2.1/conf/core/getCapabilities">http://www.opengis.net/spec/WCS/2.1/conf/core/getCapabilities</a>	
Dependency	<a href="http://www.opengis.net/spec/WCS/2.1/conf/core/wcsServiceMetadata-structure">http://www.opengis.net/spec/WCS/2.1/conf/core/wcsServiceMetadata-structure</a>	
Dependency	<a href="http://www.opengis.net/spec/WCS/2.1/conf/core/wcsServiceMetadata-contents">http://www.opengis.net/spec/WCS/2.1/conf/core/wcsServiceMetadata-contents</a>	
Dependency	<a href="http://www.opengis.net/spec/WCS_application-profile_metocean/1.0/conf/getCapabilities-coverages">http://www.opengis.net/spec/WCS_application-profile_metocean/1.0/conf/getCapabilities-coverages</a>	
Dependency	<a href="http://www.opengis.net/spec/WCS_application-profile_metocean/1.0/conf/getCapabilities-collections">http://www.opengis.net/spec/WCS_application-profile_metocean/1.0/conf/getCapabilities-collections</a>	
Dependency	<a href="http://www.opengis.net/spec/WCS_application-profile_metocean/1.0/conf/getCapabilities-groups">http://www.opengis.net/spec/WCS_application-profile_metocean/1.0/conf/getCapabilities-groups</a>	
Dependency	<a href="http://www.opengis.net/spec/WCS_application-profile_metocean/1.0/req/covcoll-offering">http://www.opengis.net/spec/WCS_application-profile_metocean/1.0/req/covcoll-offering</a>	
Test	<a href="/conf/getCapabilities-metOcean-extension/mandatory">/conf/getCapabilities-metOcean-extension/mandatory</a>	
	Requirement 23	<a href="/req/getCapabilities-metOcean-extension/mandatory">/req/getCapabilities-metOcean-extension/mandatory</a>
	<b>Test purpose</b>	A WCS service implementing this profile shall support at least one of the following conformance classes;- <a href="/conf/getCapabilities-coverageSummary">/conf/getCapabilities-coverageSummary</a> <a href="/conf/getCapabilities-coverageCollectionSummary">/conf/getCapabilities-coverageCollectionSummary</a> <a href="/conf/getCapabilities-groups">/conf/getCapabilities-groups</a>
	<b>Test method</b>	Retrieve a GetCapabilities document via a GetCapabilities operation. Inspect the document to ensure a server that supports this extension has at least one of. ows:profile element of <a href="/conf/getCapabilities-coverageSummary">/conf/getCapabilities-coverageSummary</a> <a href="/conf/getCapabilities-coverageCollectionSummary">/conf/getCapabilities-coverageCollectionSummary</a> <a href="/conf/getCapabilities-groups">/conf/getCapabilities-groups</a>
	<b>Test type</b>	Conformance
Test	<a href="/conf/getCapabilities-extension/response-extension-identification">/conf/getCapabilities-extension/response-extension-identification</a>	
	Requirement 24	<a href="/req/getCapabilities-metOcean-extension/response-extension-identification">/req/getCapabilities-metOcean-extension/response-extension-identification</a>
	<b>Test purpose</b>	A WCS service implementing this profile shall indicate which GetCapabilities requirements classes are supported using the following URI in a Profile element in the ServiceIdentification in a GetCapabilities response: <a href="http://www.opengis.net/spec/WCS_application-profile_metocean/1.0/conf/metocean">http://www.opengis.net/spec/WCS_application-profile_metocean/1.0/conf/metocean</a>

CONFORMANCE CLASS		
	Test method	Retrieve a GetCapabilities document via a GetCapabilities operation. Inspect the document to ensure a server that supports this MetOcean WCS extension has a an ows:Profile element of: <a href="http://www.opengis.net/spec/WCS_application-profile_metocean/1.0/conf/metocean">http://www.opengis.net/spec/WCS_application-profile_metocean/1.0/conf/metocean</a>
	Test type	Conformance
Test	<b>/conf/getCapabilities-metOcean-extension/response-conformance-class-in-profile</b>	
	Requirement 25	<b>/req/getCapabilities-metOcean-extension/response-conformance-class-in-profile</b>
	Test purpose	A WCS service implementing this profile <b>shall</b> include the following URI in a Profile element in the ServiceIdentification in a GetCapabilities response: <a href="http://www.opengis.net/spec/WCS_application-profile_metocean/1.0/conf/metocean">http://www.opengis.net/spec/WCS_application-profile_metocean/1.0/conf/metocean</a>
	Test method	Retrieve a GetCapabilities document via a GetCapabilities operation. Inspect the document to ensure a server that supports this MetOcean WCS extension has a an ows:Profile element of: <a href="http://www.opengis.net/spec/WCS_application-profile_metocean/1.0/conf/metocean">http://www.opengis.net/spec/WCS_application-profile_metocean/1.0/conf/metocean</a>
	Test type	Conformance
Test	<b>/conf/getCapabilities-metOcean-extension/response-countDefault</b>	
	Requirement 26	<b>/req/getCapabilities-metOcean-extension/response-countDefault</b>
	Test purpose	If the response to a successful GetCapabilities request contains an ows:Constraint element in its ows:OperationsMetadata element then its name attribute shall hold a value as defined in Table 22 and the XML Schema being part of this standard.
	Test method	Send a valid GetCapabilities request to the server under test, check that its ows:OperationsMetadata element contains an ows:Constraint element, as defined in the places referenced.
	Test type	Conformance

## A.6. CONFORMANCE CLASS: GETCAPABILITIES-COVERAGESUMMARY

### CONFORMANCE CLASS

[http://www.opengis.net/spec/WCS\\_application-profile\\_metocean/1.0/conf/getCapabilities-coverageSummary](http://www.opengis.net/spec/WCS_application-profile_metocean/1.0/conf/getCapabilities-coverageSummary)

**Requirements** [http://www.opengis.net/spec/WCS\\_application-profile\\_metocean/1.0/req/getCapabilities-coverageSummary](http://www.opengis.net/spec/WCS_application-profile_metocean/1.0/req/getCapabilities-coverageSummary)

**Dependency** <http://www.opengis.net/doc/IS/WCS/2.1#clause:8.2>

**Dependency** <http://www.opengis.net/spec/WCS/2.1/conf/core/getCapabilities>

**Dependency** <http://www.opengis.net/spec/WCS/2.1/conf/core/wcsServiceMetadata-structure>

**Dependency** <http://www.opengis.net/spec/WCS/2.1/conf/core/wcsServiceMetadata-contents>

**Test** [/conf/getCapabilities-coverageSummary/response-structure](#)

**Requirement 27** [/req/getCapabilities-coverageSummary/response-structure](#)

**Test purpose** The response to a successful GetCapabilities containing a metocean:CoverageSummary section shall consist of a data structure as defined in Figure 11, Table 18, Table 19, Table 20, Table 21, and the XML Schemas being part of this standard.

**Test method** Retrieve a GetCapabilities document via a GetCapabilities operation. Inspect the document and check that the data structure conforms to Figure 11, Table 18, Table 19, Table 20, Table 21, and the XML Schemas being part of this standard.

**Test type** Conformance

**Test** [/conf/getCapabilities-coverageSummary/request-sections](#)

**Requirement 28** [/req/getCapabilities-coverageSummary/request-sections](#)

**Test purpose** The GetCapabilities request shall accept an ows:Sections element with the value defined in OWS Common and “MetoceanCoverageSummary” so ensuring only a list of metocean:CoverageSummary elements



## CONFORMANCE CLASS

	<b>Test method</b>	Send a valid GetCapabilities request containing a sections element and this element contains section elements with the values defined in OWS Common, or “MetoceanCoverageSummary”, to the server under test, check the result consists of an XML document of type Capabilities and the appropriate components, as defined in the places referenced.
	<b>Test type</b>	Conformance
<b>Test</b>	<b>/conf/getCapabilities-coverageSummary/response-coverages</b>	
	Requirement 29	<b>/req/getCapabilities-coverageSummary/response-coverages</b>
	<b>Test purpose</b>	In response to a successful GetCapabilities request containing a CoverageSummary section each Coverage identifier listed shall refer to a Coverage offered by the server.
	<b>Test method</b>	Send a valid GetCapabilities request to the service under test. If a metocean:CoverageSummary section is contained in the response then send, for each wcs:Coverageld, a valid DescribeCoverage request. Check that none of these requests results in an exception. Test passes if all checks are successful.
	<b>Test type</b>	Conformance
<b>Test</b>	<b>/conf/getCapabilities-coverageSummary/response-coverage-no-duplicates</b>	
	Requirement 30	<b>/req/getCapabilities-coverageSummary/response-coverage-no-duplicates</b>
	<b>Test purpose</b>	A WCS server implementing this profile shall not offer any duplicate coverages
	<b>Test method</b>	Send a valid GetCapabilities request to the service under test. If a metocean:CoverageSummary section is contained in the response then check the response to ensure there are no duplicate wcs:Coverageld(s). Test passes if all checks are successful.
	<b>Test type</b>	Conformance
<b>Test</b>	<b>/conf/getCapabilities-coverageSummary/response-extension-identification</b>	
	Requirement 31	<b>/req/getCapabilities-coverageSummary/response-extension-identification</b>

## CONFORMANCE CLASS

Test purpose	A WCS service implementing this profile <b>shall</b> include the following URI in a Profile element in the ServiceIdentification in a GetCapabilities response:
Test method	Determine the list of supported extensions via a valid GetCapabilities request; check that the extension required is listed. <a href="http://www.opengis.net/spec/WCS_application-profile_metocean/1.0/conf/getCapabilities-coverageSummary">http://www.opengis.net/spec/WCS_application-profile_metocean/1.0/conf/getCapabilities-coverageSummary</a>
Test type	Conformance

## A.7. CONFORMANCE CLASS: GETCAPABILITIES-COVERAGECOLLECTIONSUMMARY

### CONFORMANCE CLASS

[http://www.opengis.net/spec/WCS\\_application-profile\\_metocean/1.0/conf/getCapabilities-coverageCollectionSummary](http://www.opengis.net/spec/WCS_application-profile_metocean/1.0/conf/getCapabilities-coverageCollectionSummary)

Requirements [http://www.opengis.net/spec/WCS\\_application-profile\\_metocean/1.0/req/getCapabilities-coverageCollectionSummary](http://www.opengis.net/spec/WCS_application-profile_metocean/1.0/req/getCapabilities-coverageCollectionSummary)

Dependency <http://www.opengis.net/doc/IS/WCS/2.1#clause:8.2>

Dependency <http://www.opengis.net/spec/WCS/2.1/conf/core/getCapabilities>

Dependency <http://www.opengis.net/spec/WCS/2.1/conf/core/wcsServiceMetadata-structure>

Dependency <http://www.opengis.net/spec/WCS/2.1/conf/core/wcsServiceMetadata-contents>

Test </conf/getCapabilities-coverageCollectionSummary/response-structure>

Requirement 32 </req/getCapabilities-coverageCollectionSummary/response-structure>

Test purpose </req/getCapabilities-coverageCollectionSummary/response-structure>

The response to a successful GetCapabilities responses shall consist of a data structure as defined in Figure 12, Table 18, Table 19, Table 21, Table 22, Table 24, and the XML Schemas being part of this standards.

Test method Retrieve a GetCapabilities document via a GetCapabilities operation. Inspect the document and check that the data structure conforms to Figure 12,

CONFORMANCE CLASS	
	Table 18, Table 19, Table 21, Table 22, Table 24, and the XML Schemas being part of this standards.
<b>Test type</b>	Conformance
<b>Test</b>	<b>/req/getCapabilities-coverageCollectionSummary/request-sections</b>
Requirement 33	<b>/req/getCapabilities-coverageCollectionSummary/request-sections</b>
<b>Test purpose</b>	The GetCapabilities request shall accept an ows:Section element with the value defined in OWS Common and "MetoceanCoverageCollectionSummary" so ensuring only a list of metocean:CoverageCollectionSummary elements
<b>Test method</b>	Send a valid GetCapabilities request containing a sections element (making sure this element contains section elements with the values defined in OWS Common, or "MetoceanCoverageCollectionSummary"), to the server under test. Check that the result consists of an XML document of type Capabilities and the appropriate components, as defined in the places referenced.
<b>Test type</b>	Conformance
<b>Test</b>	<b>/conf/getCapabilities-coverageCollection/Summary/response-coverageCollections</b>
Requirement 34	<b>/req/getCapabilities-coverageCollection/Summary/response-coverageCollections</b>
<b>Test purpose</b>	In response to a successful GetCapabilities request containing a CoverageCollectionSummary section each CoverageCollection identifier listed shall refer to a CoverageCollection offered by the server.
<b>Test method</b>	Send a valid GetCapabilities request to the service under test. If a metocean:CoverageCollectionSummary section is contained in the response then send, for each covcoll: CoverageCollectionId, a valid DescribeCoverageCollection request. Check that none of these requests results in an exception. Test passes if all checks are successful.
<b>Test type</b>	Conformance
<b>Test</b>	<b>/conf/getCapabilities-coverageCollectionSummary/response-coverageCollections-no-duplicates</b>
Requirement 35	<b>/req/getCapabilities-coverageCollectionSummary/response-coverageCollections-no-duplicates</b>
<b>Test purpose</b>	A WCS server implementing this profile shall not offer any duplicate coverageCollections
<b>Test method</b>	Send a valid GetCapabilities request to the service under test. If a metocean:CoverageCollectionSummary

## CONFORMANCE CLASS

section is contained in the response then check the response to ensure there are no duplicate covcoll:CoverageCollectionId(s). Test passes if all checks are successful.

	<b>Test type</b>	Conformance
<b>Test</b>	<b>/conf/getCapabilities-coverageCollectionSummary/response-extension-identification</b>	
	Requirement 36	<b>req/getCapabilities-coverageCollectionSummary/response-extension-identification</b>
	<b>Test purpose</b>	A WCS service implementing this profile <b>shall</b> include the following URI in a Profile element in the ServiceIdentification in a GetCapabilities response: <a href="http://www.opengis.net/spec/WCS_application-profile_metocean/1.0/conf/metocean/CoverageCollectionSummary">http://www.opengis.net/spec/WCS_application-profile_metocean/1.0/conf/metocean/CoverageCollectionSummary</a>
	<b>Test method</b>	Determine the list of supported extensions via a valid GetCapabilities request; check that the extension required is listed. <a href="http://www.opengis.net/spec/WCS_application-profile_metocean/1.0/conf/metocean/CoverageCollectionSummary">http://www.opengis.net/spec/WCS_application-profile_metocean/1.0/conf/metocean/CoverageCollectionSummary</a>
	<b>Test type</b>	Conformance
<b>Test</b>	<b>/conf/getCapabilities-coverageCollectionSummary/response-operationsMetadata</b>	
	Requirement 37	<b>/req/getCapabilities-coverageCollectionSummary/response-operationsMetadata</b>
	<b>Test purpose</b>	The OperationsMetadata component shall contain four Operation instances with case-sensitive name values "GetCapabilities", "DescribeCoverage", "GetCoverage", and "DescribeCoverageCollection".
	<b>Test method</b>	Send a valid GetCapabilities request to the server under test, check that its ows:OperationsMetadata element contains the case-sensitive name values: "GetCapabilities", "DescribeCoverage", "GetCoverage", and "DescribeCoverageCollection".
	<b>Test type</b>	Conformance

## A.8. CONFORMANCE CLASS: GETCAPABILITIES-GROUPS

## CONFORMANCE CLASS

[http://www.opengis.net/spec/WCS\\_application-profile\\_metocean/1.0/conf/getCapabilities-groups](http://www.opengis.net/spec/WCS_application-profile_metocean/1.0/conf/getCapabilities-groups)

Requirements [http://www.opengis.net/spec/WCS\\_application-profile\\_metocean/1.0/req/getCapabilities-groups](http://www.opengis.net/spec/WCS_application-profile_metocean/1.0/req/getCapabilities-groups)

Dependency <http://www.opengis.net/doc/IS/WCS/2.1#clause:8.2>

Dependency <http://www.opengis.net/spec/WCS/2.1/conf/core/getCapabilities>

Dependency <http://www.opengis.net/spec/WCS/2.1/conf/core/wcsServiceMetadata-structure>

Dependency <http://www.opengis.net/spec/WCS/2.1/conf/core/wcsServiceMetadata-contents>

[http://www.opengis.net/spec/WCS\\_application-profile\\_metocean/1.0/conf/getCapabilities-coverageSummary](http://www.opengis.net/spec/WCS_application-profile_metocean/1.0/conf/getCapabilities-coverageSummary)

[http://www.opengis.net/spec/WCS\\_application-profile\\_metocean/1.0/conf/getCapabilities-coverageCollectionSummary](http://www.opengis.net/spec/WCS_application-profile_metocean/1.0/conf/getCapabilities-coverageCollectionSummary)

Test </conf/getCapabilities-groups/response-structure>

Requirement 38 </req/getCapabilities-groups/response-structure>

**Test purpose** The response to a successful GetCapabilities responses shall consist of a data structure as defined in Figure 13, Table 18, Table 19, Table 20, Table 21, Table 22, Table 24, Table 25, Table 26, Table 27, Table 28, and the XML Schemas being part of this standards.

**Test method** Retrieve a GetCapabilities document via a GetCapabilities operation. Inspect the document and check that the data structure conforms to Figure 13, Table 18, Table 19, Table 20, Table 21, Table 22, Table 24, Table 25, Table 26, Table 27, Table 28, and the XML Schemas being part of this standards.

**Test type** Conformance

Test </conf/getCapabilities-groups/request-sections>

Requirement 39 </req/getCapabilities-groups/request-sections>

**Test purpose** If a GetCapabilities request contains a ows:Section element then this element shall contain ows:Section elements with the values defined in OWS Common and "MetoceanGroups".

**Test method** Send a valid GetCapabilities request containing a sections element (and this element contains section elements with the values defined in OWS Common, or "MetoceanGroups"), to the server under test. Check that the result consists

## CONFORMANCE CLASS

of an XML document of type Capabilities and the appropriate components, as defined in the places referenced.

	<b>Test type</b>	Conformance
<b>Test</b>	<b>/conf/getCapabilities-groups/response-coverages</b>	
	Requirement 40	<b>req/getCapabilities-groups/response-coverages</b>
	<b>Test purpose</b>	In response to a successful GetCapabilities request containing a MetoceanCoverageSummary section each Coverage identifier listed shall refer to a Coverage offered by the server.
	<b>Test method</b>	Send a valid GetCapabilities request to the service under test. If a metocean:SimulationCoverageSummary section is contained in the response then send, for each wcs:CoverageId, a valid DescribeCoverage request. Check that none of these requests results in an exception. Test passes if all checks are successful.
	<b>Test type</b>	Conformance
<b>Test</b>	<b>/conf/getCapabilities-groups/response-coverageCollections</b>	
	Requirement 41	<b>/req/getCapabilities-groups/response-coverageCollections</b>
	<b>Test purpose</b>	In response to a successful GetCapabilities request containing an OfferedCollections section each coverageCollection identifier listed shall refer to a CoverageCollection offered by the server.
	<b>Test method</b>	Send a valid GetCapabilities request to the service under test. If a metocean:SimulationMember section is contained in the response then send, for each covcoll: CoverageCollectionId, a valid DescribeCoverageCollection request. Check that none of these requests results in an exception. Test passes if all checks are successful.
	<b>Test type</b>	Conformance
<b>Test</b>	<b>/conf/getCapabilities-groups/response-coverage-no-duplicates</b>	
	Requirement 42	<b>/req/getCapabilities-groups/response-coverage-no-duplicates</b>
	<b>Test purpose</b>	A WCS server implementing this profile shall not offer any duplicate coverages

CONFORMANCE CLASS		
	Test method	Send a valid GetCapabilities request to the service under test. If a metocean:SimulationCoverageSummary section is contained in the response then check the response to ensure there are no duplicate wcs:CoverageId(s). Test passes if all checks are successful.
	Test type	Conformance
Test	<b>/conf/getCapabilities-groups/response-coverageCollections-no-duplicates</b>	
	Requirement 43	<b>/req/getCapabilities-groups/response-coverageCollections-no-duplicates</b>
	Test purpose	A WCS server implementing this profile shall not offer any duplicate coverageCollections
	Test method	Send a valid GetCapabilities request to the service under test. If a metocean:SimulationMember section is contained in the response then check the response to ensure there are no duplicate covcoll:CoverageCollectionId(s). Test passes if all checks are successful.
	Test type	Conformance
Test	<b>/conf/getCapabilities-groups/response-extension-identification</b>	
	Requirement 44	<b>/req/getCapabilities-groups/response-extension-identification</b>
	Test purpose	A WCS service implementing this profile shall include the following URI in a Profile element in the ServiceIdentification in a GetCapabilities response <a href="http://www.opengis.net/spec/WCS_application-profile_metocean/1.0/conf/metocean/Groups">http://www.opengis.net/spec/WCS_application-profile_metocean/1.0/conf/metocean/Groups</a>
	Test method	Determine the list of supported extensions via a valid GetCapabilities request by checking that the extension required is listed. <a href="http://www.opengis.net/spec/WCS_application-profile_metocean/1.0/conf/metocean/Groups">http://www.opengis.net/spec/WCS_application-profile_metocean/1.0/conf/metocean/Groups</a>
	Test type	Conformance
Test	<b>/conf/getCapabilities-groups/response-operationsMetadata</b>	
	Requirement 45	<b>/req/getCapabilities-groups/response-operationsMetadata</b>
	Test purpose	The OperationsMetadata component shall contain four Operation instances with case-

## CONFORMANCE CLASS

	sensitive name values "GetCapabilities", "DescribeCoverage", "GetCoverage", and "DescribeCoverageCollection".
Test method	Send a valid GetCapabilities request to the server under test, check that its ows:OperationsMetadata element contains case-sensitive name values "GetCapabilities", "DescribeCoverage", "GetCoverage", and "DescribeCoverageCollection".
Test type	Conformance

## A.9. CONFORMANCE CLASS: DESCRIBECOVERAGECOLLECTION

### CONFORMANCE CLASS

[http://www.opengis.net/spec/WCS\\_application-profile\\_metocean/1.0/conf/describeCoverageCollection](http://www.opengis.net/spec/WCS_application-profile_metocean/1.0/conf/describeCoverageCollection)

Requirements [http://www.opengis.net/spec/WCS\\_application-profile\\_metocean/1.0/req/describeCoverageCollection](http://www.opengis.net/spec/WCS_application-profile_metocean/1.0/req/describeCoverageCollection)

Dependency [OGC 06-121r9] Clause 7 (<http://www.opengis.net/doc/OWS/2.0/clause/7>)

Dependency OGC06-121r9] Clause 8 (<http://www.opengis.net/doc/OWS/2.0/clause/8>)

Dependency [http://www.opengis.net/spec/conf/covcoll\\_offering](http://www.opengis.net/spec/conf/covcoll_offering)

Dependency <http://www.opengis.net/spec/WCS/2.1/conf/core/wcsServiceMetadata-contents>

Dependency <http://www.opengis.net/spec/WCS/2.1/conf/core/wcsServiceMetadata-structure>

Dependency [OGC 06-121r9] Clause 7 (<http://www.opengis.net/doc/OWS/2.0/clause/7>)

Test </conf/describeCoverageCollection/request-structure>

Requirement 46 </req/describeCoverageCollection/request-structure>

**Test purpose**  
The DescribeCoverageCollection request structure is derived from RequestBase, and extended with a non-empty list of coverage collection identifiers. A WCS server implementing this extension shall accept requests on the DescribeCoverageCollection operation that conform to the structure specified in Figure 14 and Table 29.



## CONFORMANCE CLASS

	<b>Test method</b>	Send DescribeCoverageCollection requests with valid and invalid request structure. Pass test if appropriate valid results or exceptions, resp., are delivered.
	<b>Test type</b>	Conformance
<b>Test</b>	<b>/conf/describeCoverageCollection/request-valid-identifier</b>	
	Requirement 47	<b>/req/describeCoverageCollection/request-valid-identifier</b>
	<b>Test purpose</b>	Each value provided in a coverageCollectionId element within a DescribeCoverageCollection request shall identify a CoverageCollection resource offered by the WCS server.
	<b>Test method</b>	Check that for every coverageCollectionID, sent via a valid DescribeCoverageCollection request, that a valid collection is returned by the server.
	<b>Test type</b>	Conformance
<b>Test</b>	<b>/conf/describeCoverageCollection/response-structure</b>	
	Requirement 48	<b>/req/describeCoverageCollection/response-structure</b>
	<b>Test purpose</b>	A WCS server implementing this extension shall provide a response to a successful DescribeCoverageCollection request consisting of a CoverageCollectionDescriptions element, as described in Figure 15, Table 29, Table 30, Table 31, Table 32, Table 33, Table 34, and Table 35.
	<b>Test method</b>	Send a DescribeCoverageCollection request to the server under test, check that the result consists of a covcoll:CoverageCollectionDescriptions structure.
	<b>Test type</b>	Conformance
<b>Test</b>	<b>/conf/describeCoverageCollection/response-description-containment</b>	
	Requirement 49	<b>/req/describeCoverageCollection/response-description-containment</b>
	<b>Test purpose</b>	The element CoverageCollectionDescription shall contain at least one wcs:CoverageSummary element.
	<b>Test method</b>	For each CoverageCollectionId send a valid DescribeCoverageCollection request to the server under test. Check that each CoverageCollectionDescription contains at least one wcs:CoverageSummary element.
	<b>Test type</b>	Conformance
<b>Test</b>	<b>/conf/describeCoverageCollection/response-structure-list</b>	

**CONFORMANCE CLASS**

	Requirement 50	<b>/req/describeCoverageCollection/response-structure-list</b>
	<b>Test purpose</b>	The response to a successful DescribeCoverageCollection request shall comprise a list containing one CoverageCollectionDescription element for each of the requested CoverageCollection resources.
	<b>Test method</b>	Send DescribeCoverageCollection request with “n” Collection Coverage identifiers and check that the response document contains “n” covcoll:CoverageCollectionDescription elements.
	<b>Test type</b>	Conformance
<b>Test</b>	<b>/conf/describeCoverageCollection/response-no-duplicates</b>	
	Requirement 51	<b>/req/describeCoverageCollection/response-no-duplicates</b>
	<b>Test purpose</b>	A coverage offering specified in a given CoverageCollection shall be listed once, and only once, in the associated CoverageCollectionDescription element.
	<b>Test method</b>	Send a DescribeCoverageCollection request and check the response for any duplication.
	<b>Test type</b>	Conformance
<b>Test</b>	<b>/conf/describeCoverageCollection/response-count</b>	
	Requirement 52	<b>/req/describeCoverageCollection/response-count</b>
	<b>Test purpose</b>	In the response to a successful DescribeCoverageCollection request the sum of wcs:CoverageSummary elements shall be less or equal to the minimum of the value of the CountDefault element and the count parameter if present in the request. If none of both are present all matching elements shall be reported.
	<b>Test method</b>	Send a valid DescribeCoverageCollection request and check the response to ensure that the number of CoverageCollectionDescription elements is equal to or less than the CountDefault element and the count parameter if present
	<b>Test type</b>	Conformance
<b>Test</b>	<b>/req/describeCoverageCollection/response-list-size</b>	
	Requirement 53	<b>/req/describeCoverageCollection/response-list-size</b>
	<b>Test purpose</b>	The response to a successful DescribeCoverageCollection request with “n”

## CONFORMANCE CLASS

		CoverageCollection identifiers shall contain a CoverageCollectionDescriptions element consisting of “n” coverageCollectionDescription items as specified in Figure 15, Table 31, Table 32, and Table 33.
Test method		Send a valid DescribeCoverageCollection request for “n” coverageCollection identifiers and check that the response document has “n” CoverageCollectionDescription elements.
Test type		Conformance
Test	/req/describeCoverageCollection/coverage-subtype	
Requirement 54	/req/describeCoverageCollection/coverage-subtypes	
Test purpose		The value CoverageSubtype element shall be restricted to only those values enumerated in Table 35 according to its’ type.
Test method		Send a valid DescribeCoverageCollection request to the server under test. Check that each Coverage listed contains the corresponding value in its WCS::CoverageSubtype element.

## A.10. CONFORMANCE CLASS: DESCRIBECOVERAGECOLLECTION-PROTOCOL-BIND

### CONFORMANCE CLASS

[http://www.opengis.net/spec/WCS\\_application-profile\\_metocean/1.0/conf/describeCoverageCollection-protocol-binding](http://www.opengis.net/spec/WCS_application-profile_metocean/1.0/conf/describeCoverageCollection-protocol-binding)

Requirements	<a href="http://www.opengis.net/spec/WCS_application-profile_metocean/1.0/req/describeCoverageCollection-protocol-binding">http://www.opengis.net/spec/WCS_application-profile_metocean/1.0/req/describeCoverageCollection-protocol-binding</a>
Dependency	<a href="http://www.opengis.net/spec/WCS_application-profile_metocean/1.0/req/describeCoverageCollection">http://www.opengis.net/spec/WCS_application-profile_metocean/1.0/req/describeCoverageCollection</a>
Dependency	<a href="http://www.opengis.net/spec/WCS_application-profile_metocean/1.0/req/describeCoverageCollection-get-kvp">http://www.opengis.net/spec/WCS_application-profile_metocean/1.0/req/describeCoverageCollection-get-kvp</a>
Dependency	<a href="http://www.opengis.net/spec/WCS_application-profile_metocean/1.0/req/describeCoverageCollection-post-xml">http://www.opengis.net/spec/WCS_application-profile_metocean/1.0/req/describeCoverageCollection-post-xml</a>
Dependency	<a href="http://www.opengis.net/spec/WCS_application-profile_metocean/1.0/req/describeCoverageCollection-soap">http://www.opengis.net/spec/WCS_application-profile_metocean/1.0/req/describeCoverageCollection-soap</a>
Test	/conf/describeCoverageCollection-protocol-binding

## CONFORMANCE CLASS

Requirement 55	<a href="#">/req/describeCoverageCollection-protocol-binding</a>
Test purpose	<a href="#">/req/describeCoverageCollection-protocol-binding</a> Implementations of the <a href="http://www.opengis.net/spec/WCS_application-profile_metocean/1.0/req/describeCoverageCollection">http://www.opengis.net/spec/WCS_application-profile_metocean/1.0/req/describeCoverageCollection</a> class shall support at least one of the requirements classes: <a href="http://www.opengis.net/spec/WCS_application-profile_metocean/1.0/req/describeCoverageCollection-get-kvp">http://www.opengis.net/spec/WCS_application-profile_metocean/1.0/req/describeCoverageCollection-get-kvp</a> <a href="http://www.opengis.net/spec/WCS_application-profile_metocean/1.0/req/describeCoverageCollection-post-xml">http://www.opengis.net/spec/WCS_application-profile_metocean/1.0/req/describeCoverageCollection-post-xml</a> <a href="http://www.opengis.net/spec/WCS_application-profile_metocean/1.0/req/describeCoverageCollection-soap">http://www.opengis.net/spec/WCS_application-profile_metocean/1.0/req/describeCoverageCollection-soap</a>
Test method	Determine the list of supported extensions via a valid GetCapabilities request; check that the extension required is listed.
Test type	Conformance

## A.11. CONFORMANCE CLASS: DESCRIBECOVERAGECOLLECTION-GET-KVP

---

## CONFORMANCE CLASS

[http://www.opengis.net/spec/WCS\\_application-profile\\_metocean/1.0/conf/describeCoverageCollection-get-kvp](http://www.opengis.net/spec/WCS_application-profile_metocean/1.0/conf/describeCoverageCollection-get-kvp)

Requirements	<a href="http://www.opengis.net/spec/WCS_application-profile_metocean/1.0/req/describeCoverageCollection-get-kvp">http://www.opengis.net/spec/WCS_application-profile_metocean/1.0/req/describeCoverageCollection-get-kvp</a>
Dependency	<a href="http://www.opengis.net/spec/WCS_application-profile_metocean/1.0/req/describeCoverageCollection">http://www.opengis.net/spec/WCS_application-profile_metocean/1.0/req/describeCoverageCollection</a>
Dependency	WCS 2.0 protocol extension GET/KVP [OGC 09-147r3].
Test	<a href="#">/conf/describeCoverageCollection-get-kvp/mandatory</a>

Requirement 56	<a href="#">/req/describeCoverageCollection-get-kvp/mandatory</a>
Test purpose	Implementations of the DescribeCoverageCollection extension that supports the DescribeCoverageCollection-get-kvp/mandatory requirements class shall support

## CONFORMANCE CLASS

		the WCS 2.1 protocol extension GET/KVP [OGC 09-147r3].
	<b>Test method</b>	Determine the list of supported extensions via a valid GetCapabilities request; check that the extension required is listed.
	<b>Test type</b>	Conformance
<b>Test</b>	<b>/conf/describeCoverageCollection-get-kvp/conformance-class-in-profile</b>	
	Requirement 57	<b>/req/describeCoverageCollection-get-kvp/conformance-class-in-profile</b>
	<b>Test purpose</b>	Implementations of this DescribeCoverageCollection extension that support the DescribeCoverageCollection-get-kvp requirements class shall include the following URI in a Profile element in the ServiceIdentification in a GetCapabilities response: <a href="http://www.opengis.net/spec/WCS_application-profile_metocean/1.0/req/describeCoverageCollection-get-kvp">http://www.opengis.net/spec/WCS_application-profile_metocean/1.0/req/describeCoverageCollection-get-kvp</a>
	<b>Test method</b>	Determine the list of supported extensions via a valid GetCapabilities request; check that the extension required is listed.
	<b>Test type</b>	Conformance
<b>Test</b>	<b>/conf/describeCoverageCollection-get-kvp/describeCoverageCollection-request-structure</b>	
	Requirement 58	<b>/req/describeCoverageCollection-get-kvp/describeCoverageCollection-request-structure</b>
	<b>Test purpose</b>	A WCS server implementing both this get-kvp protocol binding extension shall encode the DescribeCoverageCollection operation request as specified in Table 36.
	<b>Test method</b>	Send a valid get-kvp DescribeCoverageCollection request as defined. Check that the response is not an exception Check proper response.
	<b>Test type</b>	Conformance
<b>Test</b>	<b>/conf/describeCoverageCollection-get-kvp/describeCoverageCollection-request-parameter</b>	
	Requirement 59	<b>/req/describeCoverageCollection-get-kvp/describeCoverageCollection-request-parameter</b>
	<b>Test purpose</b>	The request parameter in the DescribeCoverageCollection request parameter of a DescribeCoverageCollection request shall be indicated as follows: request=DescribeCoverageCollection

## CONFORMANCE CLASS

	Test method	Send a valid get-kvp DescribeCoverageCollection request as defined. Check that the response is not an exception
	Test type	Conformance
Test	<code>/conf/describeCoverageCollection-get-kvp/describeCoverageCollection-request-coverageCollectionId</code>	
	Requirement 60	<code>/req/describeCoverageCollection-get-kvp/describeCoverageCollection-request-coverageCollectionId</code>
	Test purpose	The coverageCollectionId parameter in the DescribeCoverageCollection request parameter of a DescribeCoverageCollection request shall be indicated as follows, for parameter values v1, ..., vn: coverageCollectionId=v1,...,vn
	Test method	Send a valid get-kvp DescribeCoverageCollection request as defined. Check that the response is not an exception
	Test type	Conformance
Test	<code>/conf/describeCoverageCollection-get-kvp/describeCoverageCollection-request-SetCount</code>	
	Requirement 61	<code>/req/describeCoverageCollection-get-kvp/describeCoverageCollection-request-SetCount</code>
	Test purpose	The count parameter of a DescribeCoverageCollection request shall be indicated as follows for a positive integer I count=I
	Test method	Submit a DescribeCoverageCollection request and check the number of listed coverage identifier is less than or equal to the count parameter.
	Test type	Conformance

## A.12. CONFORMANCE CLASS: DESCRIBECOVERAGECOLLECTION-POST-XML

### CONFORMANCE CLASS

[http://www.opengis.net/spec/WCS\\_application-profile\\_metocean/1.0/conf/describeCoverageCollection-post-xml](http://www.opengis.net/spec/WCS_application-profile_metocean/1.0/conf/describeCoverageCollection-post-xml)

Requirements [http://www.opengis.net/spec/WCS\\_application-profile\\_metocean/1.0/req/describeCoverageCollection-post-xml](http://www.opengis.net/spec/WCS_application-profile_metocean/1.0/req/describeCoverageCollection-post-xml)

## CONFORMANCE CLASS

Dependency	<a href="http://www.opengis.net/spec/WCS_application-profile_metocean/1.0/req/describeCoverageCollection">http://www.opengis.net/spec/WCS_application-profile_metocean/1.0/req/describeCoverageCollection</a>	
Dependency	WCS 2.1 protocol extension XML-POST [OGC 09-148r1]	
Test	/conf/describeCoverageCollection-post-xml/mandatory	
	Requirement 62	/req/describeCoverageCollection-post-xml/mandatory
	Test purpose	Implementations of this DescribeCoverageCollection extension that support the DescribeCoverageCollection post-xml requirements class shall support the WCS 2.1 protocol extension XML-POST [OGC 09-148r1].
	Test method	Determine the list of supported extensions via a valid GetCapabilities request; check that the extension required is listed.
	Test type	Conformance
Test	/conf/describeCoverageCollection-post-xml/conformance-class-in-profile	
	Requirement 63	/req/describeCoverageCollection-post-xml/conformance-class-in-profile
	Test purpose	Implementations of this DescribeCoverageCollection extension that support the DescribeCoverageCollection-post-xml requirements class shall include the following URI in a Profile element in the ServiceIdentification in a GetCapabilities response: <a href="http://www.opengis.net/spec/WCS_application-profile_metocean/1.0/req/describeCoverageCollection-post-xml">http://www.opengis.net/spec/WCS_application-profile_metocean/1.0/req/describeCoverageCollection-post-xml</a>
	Test method	Determine the list of supported extensions via a valid GetCapabilities request; check that the extension required is listed.
	Test type	Conformance
Test	/conf/describeCoverageCollection-post-xml/describeCoverageCollection-request-structure	
	Requirement 64	/req/describeCoverageCollection-post-xml/describeCoverageCollection-request-structure
	Test purpose	A WCS server implementing the XML/POST protocol binding extension shall encode the request body of the DescribeCoverageCollection operation using an XML document of type covcoll:DescribeCoverageCollection as described in Table 36.
	Test method	Send syntactically legal and illegal GetCoverage request to server under test, verify that the server responds appropriately.

## CONFORMANCE CLASS

	Test type	Conformance
Test	<a href="#">/conf/describeCoverageCollection-post-xml/describeCoverageCollection-request-SetCount</a>	
	Requirement 65	<a href="#">/req/describeCoverageCollection-post-xml/describeCoverageCollection-request-SetCount</a>
	Test purpose	The count parameter of a DescribeCoverageCollection request shall be indicated as follows for a positive integer I count=I
	Test method	Submit a DescribeCoverageCollection request and check the number of listed coverage identifier is less than or equal to the count parameter.
	Test type	Conformance

## A.13. CONFORMANCE CLASS: DESCRIBECOVERAGECOLLECTION-SOAP

### CONFORMANCE CLASS

[http://www.opengis.net/spec/WCS\\_application-profile\\_metocean/1.0/conf/describeCoverageCollection-soap](http://www.opengis.net/spec/WCS_application-profile_metocean/1.0/conf/describeCoverageCollection-soap)

Requirements [http://www.opengis.net/spec/WCS\\_application-profile\\_metocean/1.0/req/describeCoverageCollection-soap](http://www.opengis.net/spec/WCS_application-profile_metocean/1.0/req/describeCoverageCollection-soap)

Dependency [http://www.opengis.net/spec/WCS\\_protocol-binding\\_soap/1.0/conf/soap](http://www.opengis.net/spec/WCS_protocol-binding_soap/1.0/conf/soap)

Dependency [http://www.opengis.net/spec/WCS\\_application-profile\\_metocean/1.0/req/describeCoverageCollection](http://www.opengis.net/spec/WCS_application-profile_metocean/1.0/req/describeCoverageCollection)

Dependency [http://www.opengis.net/spec/WCS\\_protocol-binding\\_soap/1.0/conf/post-xml](http://www.opengis.net/spec/WCS_protocol-binding_soap/1.0/conf/post-xml)

Test [/conf/describeCoverageCollection-soap/mandatory](#)

Requirement 66 [/req/describeCoverageCollection-soap/mandatory](#)

Test purpose Implementations of this DescribeCoverageCollection extension that support the DescribeCoverageCollection soap requirements class shall support the WCS 2.0 protocol extension SOAP [OGC 09-149r1]

Test method Determine the list of supported extensions via a valid GetCapabilities request; check that the extension required is listed.

Test type Conformance



## CONFORMANCE CLASS

Test	<b>/conf/describeCoverageCollection-soap/conformance-class-in-profile</b>	
	Requirement 67	<b>/req/describeCoverageCollection-soap/conformance-class-in-profile</b>
	Test purpose	Implementations of this DescribeCoverageCollection extension that support the DescribeCoverageCollection-soap requirements class <b>shall</b> include the following URI in a Profile element in the ServiceIdentification in a GetCapabilities response: <a href="http://www.opengis.net/spec/WCS_application-profile_metocean/1.0/req/describeCoverageCollection-soap">http://www.opengis.net/spec/WCS_application-profile_metocean/1.0/req/describeCoverageCollection-soap</a>
	Test method	Determine the list of supported extensions via a valid GetCapabilities request; check that the extension required is listed.
	Test type	Conformance
Test	<b>/conf/describeCoverageCollection-soap/describeCoverageCollection-request-structure</b>	
	Requirement 68	<b>/req/describeCoverageCollection-soap/describeCoverageCollection-request-structure</b>
	Test purpose	A DescribeCoverageCollection request shall contain exactly one Body element containing exactly one DescribeCoverageCollection element.
	Test method	Send otherwise valid soap DescribeCoverageCollection requests containing: <ul style="list-style-type: none"> <li>• exactly one Body element containing exactly one DescribeCoverageCollection element;</li> <li>• exactly one Body element containing more than one DescribeCoverageCollection element;</li> <li>• exactly one Body element containing no DescribeCoverageCollection element;</li> <li>• more than one Body element;</li> <li>• without a Body element;</li> </ul>
		Pass test if appropriate valid results or exceptions, resp., are delivered.
	Test type	Conformance
Test	<b>/conf/describeCoverageCollection-soap/describeCoverageCollection-response-structure</b>	
	Requirement 69	<b>/req/describeCoverageCollection-soap/describeCoverageCollection-response-structure</b>

## CONFORMANCE CLASS

Test purpose	In the response to a successful DescribeCoverageCollection request, the SOAP Envelope shall contain exactly one Body element
Test method	Send a valid soap DescribeCoverageCollection request to the server under test. Check the response for whether the condition is fulfilled.
Test type	Conformance
Test	/conf/describeCoverageCollection-soap/describeCoverageCollection-Set-wdsl
Requirement 70	/req/describeCoverageCollection-soap/describeCoverageCollection-Set-wdsl
Test purpose	For the service under test, retrieve the WSDL description and issue requests which make use of this service definition. Check that the service can be addressed and that queries can be retrieved properly.
Test method	For the service under test, retrieve the WSDL description and issue requests which make use of this service definition. Check that the service can be addressed and that queries can be retrieved properly.
Test type	Conformance

## A.14. CONFORMANCE CLASS: METOCEANDESCRIBECOVERAGE

### CONFORMANCE CLASS

[http://www.opengis.net/spec/WCS\\_application-profile\\_metocean/1.0/conf/describeCoverage](http://www.opengis.net/spec/WCS_application-profile_metocean/1.0/conf/describeCoverage)

Requirements [http://www.opengis.net/spec/WCS\\_application-profile\\_metocean/1.0/req/describeCoverage](http://www.opengis.net/spec/WCS_application-profile_metocean/1.0/req/describeCoverage)

Dependency [OGC06-121r9] (<http://www.opengis.net/doc/OWS/2.0/clause/8>)

Dependency [http://www.opengis.net/spec/WCS\\_application-profile\\_metocean/1.0/req/metOcean-observation-specialisation](http://www.opengis.net/spec/WCS_application-profile_metocean/1.0/req/metOcean-observation-specialisation)

Dependency <http://www.opengis.net/spec/WCS/2.1/conf/core/wcsServiceMetadata-contents>

Dependency <http://www.opengis.net/spec/WCS/2.1/./conf/core/coverageSummary>

Dependency [OGC09-1110r7] (<http://www.opengis.net/doc/wcs/2.1/clause/8.3>)

## CONFORMANCE CLASS

Test	/conf/describeCoverage/structure
Requirement 71	/req/describeCoverage/structure
Test purpose	The metocean:DescribeCoverage instance shall conform to Figure 16, Table 37, and Table 38.
Test method	Retrieve a DescribeCoverage document via a DescribeCoverage operation. Inspect the document to ensure that the MetoceanGroup conforms to Figure 16, Table 37, and Table 38.
Test type	Conformance
Test	/conf/describeCoverage/metocean-coverage-metadata-property
Requirement 72	/req/describeCoverage/metocean-coverage-metadata-property
Test purpose	A MetOceanMetadata instance shall have a specialised observation derived from OM: Observation through the abstract class MetOceanObservation
Test method	Retrieve a CoverageDescriptions document via a DescribeCoverage operation. Inspect the document to ensure the specialised observation is of type om:OM_ObservationType.
Test type	Conformance
Test	/conf/dDescribeCoverage/rangeType
Requirement 73	/req/describeCoverage/rangeType
Test purpose	The cis:rangeType shall reference swe:DataRecord
Test method	Retrieve a CoverageDescriptions document via a DescribeCoverage operation. Inspect the document to ensure the requirement is fulfilled.
Test type	Conformance
Test	/conf/describeCoverage/domainType
Requirement 74	/req/describeCoverage/domainType
Test purpose	The element cis:DomainSet shall reference the element cis:generalGrid
Test method	Retrieve a CoverageDescriptions document via a DescribeCoverage operation. Inspect the document to ensure the requirement is fulfilled.
Test type	Conformance

# A.15. EXAMPLE OF A METOCEANDESCRIBECOVERAGE RESPONSE

Figure A.1

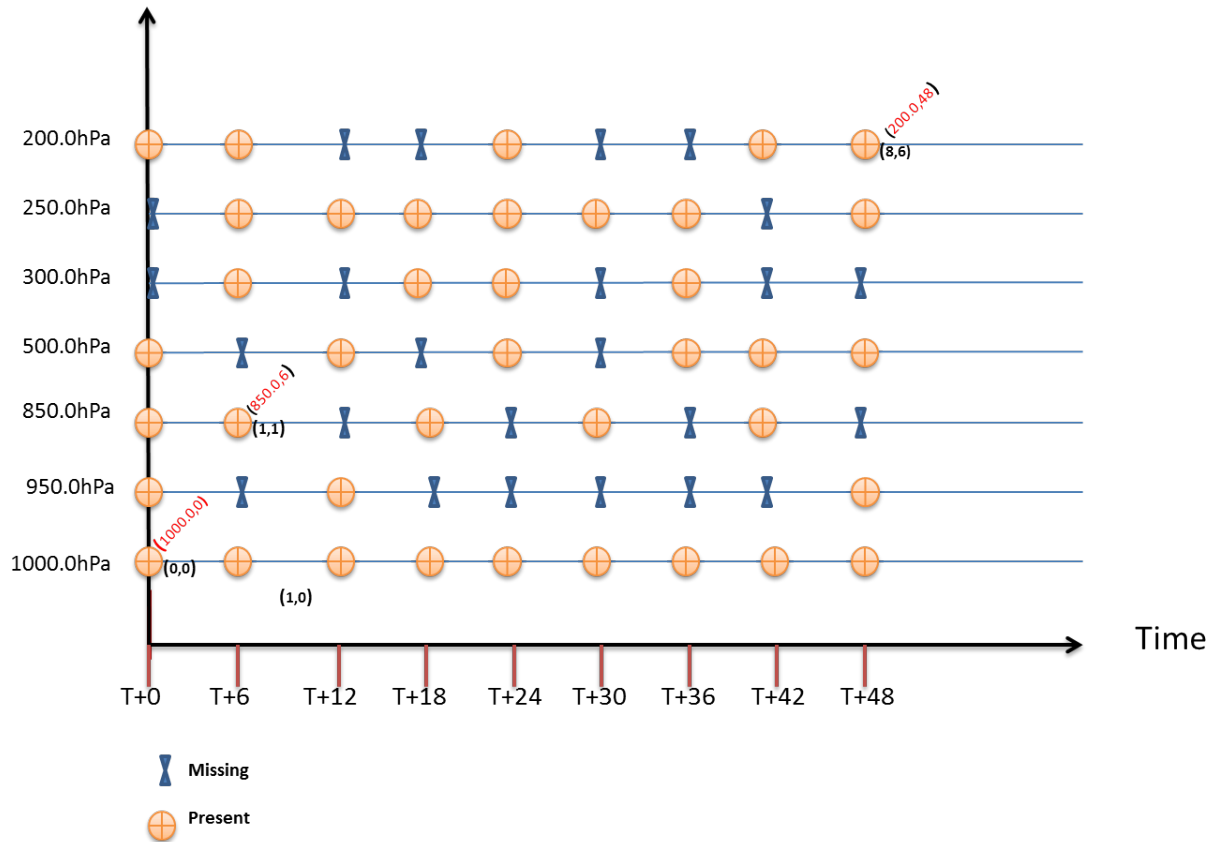



B

# ANNEX B (INFORMATIVE) REVISION HISTORY

---

## B

## ANNEX B (INFORMATIVE) REVISION HISTORY

---

DATE	RELEASE	EDITOR	PRIMARY CLAUSES MODIFIED	DESCRIPTION
09-11-2016	1.0	Pete Trevelyan, Paul Hershberg	All	Created
15-02-2017		Chris Little	All	Formatting & typos accepted
01-03-2017		Pete Trevelyan/Marie-Françoise Voidrot	All	Comments and corrections
01-02-2018		Pete Trevelyan/Paul Hershberg/Steve Olson	All	Requirements numbered Service definition for Service Instances Extra examples
01-02-2018	7	Pete Trevelyan		Update schemas to WCS2.1 Amend title to reflect it is part of the MetOcean profile



# BIBLIOGRAPHY





# BIBLIOGRAPHY

---